



# **Paradise Unified School District**

Butte County, CA

Paradise Junior High School and  
Paradise Ridge Elementary School  
Furniture RFP

**Bid Deadline/Opening:**  
**February 17, 2023 at 10:00 AM**

Contact: David McCready

Paradise Unified School District  
6696 Clark Road  
Paradise, CA 95969

[dmccready@pusdk12.org](mailto:dmccready@pusdk12.org)

## Required Documents

\*Please return this sheet with your bid documents\*

### **Bid Documents Due at the Submission of the Due Date**

- ☐ Bid Form
- ☐ Bid Form Pricing Sheet (all pages)
- ☐ Bid Bond
- ☐ Non-collusion Declaration
- ☐ Certification of Primary Participation Regarding Debarment, Suspension, and other Responsibility Matters
- ☐ Certification of Restriction on Lobbying
- ☐ Requirements for CONTRACTORS Working on a Public Works Project form

### **Other Forms not required until after award**

- ☐ Agreement
- ☐ Payment Bond
- ☐ Tobacco Use Policy
- ☐ Worker's Compensation Certificate
- ☐ Drug-Free Workplace Certification
- ☐ Criminal Records Check Certification
- ☐ W-9
- ☐ Certificate of Liability Insurance, including an Additional Insured Endorsement, this is a separate document (PUSD must be named as an Additional Insured)



# **FURNITURE FOR PARADISE JUNIOR HIGH SCHOOL AND PARADISE RIDGE ELEMENTARY SCHOOL**

## **Table of Contents**

*NOTICE CALLING FOR BIDS_____	4
*CALENDAR OF EVENTS_____	6
*INFORMATION FOR BIDDERS_____	7
*BID FORM & RELATED DOCUMENTS_____	14
*BID FORM PRICING SHEET_____	18
*BID BOND_____	19
*SCOPE OF WORK/SPECIFICATIONS_____	23
*NON-COLLUSION DECLARATION_____	28
*CERTIFICATION OF PRIMARY PARTICIPATE REGARDING DEBARMENT, SUSPENSION AND OTHER RESPONSIBILITY MATTERS_____	29
*CERTIFICATION OF RESTRICTIONS ON LOBBYING_____	30
*REQUIREMENTS FOR CONTRACTORS WORKING ON A PUBLIC WORKS PROJECT_____	31
+AGREEMENT_____	33
+PAYMENT BOND_____	43
+TOBACCO USE POLICY_____	45
+WORKERS' COMPENSATION CERTIFICATE_____	46
+DRUG-FREE WORKPLACE CERTIFICATION_____	48
+NOTICE REGARDING CRIMINAL RECORDS CHECK (EDUC CODE SECTION 45125.1)_____	50
+CRIMINAL RECORDS CHECK CERTIFICATION_____	52
+W-9 FORM_____	53

## **APPENDIX A – PARADISE JUNIOR HIGH SCHOOL AND PARADISE RIDGE ELEMENTARY SCHOOL FURNITURE RFP**

\*IF THE FOLLOWING ITEMS ARE NOT RETURNED AT THE TIME OF THE BID OPENING, THE BIDDER WILL  
BE DECLARED NON-RESPONSIVE.

+ITEMS WHICH SUCCESSFUL BIDDER MUST SUBMIT AFTER THE AWARD

## NOTICE CALLING FOR BIDS

District: **PARADISE UNIFIED SCHOOL DISTRICT**

Bid Deadline: **10:00 a.m. of the 17<sup>th</sup> day of February 2023**

Place of Bid Receipt: Paradise Unified School District  
Attn: Mr. David McCready,  
Asst. Superintendent, Business Services  
6696 Clark Road  
Paradise, CA 95969

Project Name: **FURNITURE FOR PARADISE JUNIOR HIGH SCHOOL BUILDINGS AND  
PARADISE RIDGE ELEMENTARY SCHOOL BUILDING**

NOTICE IS HEREBY GIVEN that the Paradise Unified School District, Paradise, California, acting by and through its Board of Trustees, hereinafter referred to as "DISTRICT", will receive up to, but not later than the above-stated time, sealed bids for the award of a contract for the above project.

Bids shall be received in the place identified above. Those bids timely received shall be opened and publicly read aloud at the above stated time and place provided.

BID DOCUMENTS will be made available on **February 4, 2023** (as a download) at the following website: <http://www.pusdk12.org/Departments/Maintenance--Operations/index.html>

**Bidders will be responsible for reproducing all documents related to this bid.** All bids shall be made and presented on the forms provided in the bid documents.

Any questions regarding bid documents must be received in writing, via e-mail, to [dmccready@pusdk12.org](mailto:dmccready@pusdk12.org), [JasonM@StudioW-Architects.com](mailto:JasonM@StudioW-Architects.com), and [MicheleG@StudioW-architects.com](mailto:MicheleG@StudioW-architects.com) no later than **9:00 am on February 13, 2023.**

**Time is of the essence.** The DISTRICT reserves the right to reject any or all bids or to waive any irregularities or informalities in any bids or in the bidding process. No bidder may withdraw any bid for a period of thirty (30) calendar days after the date set for the opening bids. The Award of the Contract, if made by the District, will be by action of the Board of Trustees to the lowest responsible bidder.

Signed by:

The Board of Trustees

Published: February 4, 2023 and February 11, 2023

Newspaper: Paradise Post and Chico Enterprise

Plan Room: Valley Contractors Exchange

## CALENDAR OF EVENTS

EVENT	DETAILS	DATE
Bid Published	Paradise Post and Chico Enterprise	February 4, 2023 and February 11, 2023
Last Day to Submit Substitution Requests	<a href="mailto:dmccready@pusdk12.org">dmccready@pusdk12.org</a> , <a href="mailto:JasonM@StudioW-Architects.com">JasonM@StudioW-Architects.com</a> and <a href="mailto:MicheleG@StudioW-Architects.com">MicheleG@StudioW-Architects.com</a>	on or before: 9:00 AM on February 13, 2023
Last Day to Submit Request for Information (RFI)/Questions	<a href="mailto:dmccready@pusdk12.org">dmccready@pusdk12.org</a> , <a href="mailto:JasonM@StudioW-Architects.com">JasonM@StudioW-Architects.com</a> and <a href="mailto:MicheleG@StudioW-Architects.com">MicheleG@StudioW-Architects.com</a>	on or before: 9:00 a.m. on February 13, 2023
Bid Opening/Deadline	6696 Clark Road Paradise, CA 95969	on or before: 10:00 a.m. on February 17, 2023
*Board of Education Action	Award of Contract	February 21, 2023

\*Date is subject to change at the discretion of the District.

## INFORMATION FOR BIDDERS

### WARNING:

READ THIS DOCUMENT CAREFULLY.

DO NOT ASSUME THAT IT IS THE SAME AS OTHER SIMILAR DOCUMENTS YOU MAY HAVE SEEN, EVEN IF FROM THE SAME DISTRICT.

1. Preparation of Bid Form. Bids shall be submitted on the prescribed Bid Form, and Bid Form Pricing Sheet and completed in full. All bid items and statements shall be properly and legibly filled out. Numbers shall be stated both in words and in figures where so indicated, and where there is a conflict in the words and the figures, the words shall control over the numbers. The signatures of all persons shall be in longhand and in ink (preferably "blue" ink). Prices, wording and notations must be in ink or typewritten.
2. Form and Delivery of Bids. The bid must conform and be responsive to all bid documents and shall be made on the Bid Form and Bid Form Pricing Sheet provided, and the complete bid, together with any and all additional materials as required, shall be enclosed in a sealed envelope, addressed and hand delivered or mailed to **Paradise Unified School District, 6696 Clark Road, Paradise, CA 95969**, and must be received on or before the bid deadline (Public Contract Code Section 20112 – The District will not accept bids that are submitted electronically). The envelope shall be plainly marked in the upper left hand corner with the respondent's name, the bid number and the date and time for the opening of bids. **It is the bidder's sole responsibility to ensure that its bid is received prior to the bid deadline.** In accordance with Government Code Section 53068, any bid received after the scheduled closing time for receipt of bids shall be returned to the bidder unopened. At the time and place set forth for the opening of bids, the sealed bids will be opened and publicly read aloud.
3. Bid Pricing. **Bid prices are to include the cost of all furniture items (with a rate sheet detailing each item price), tax, shipping, installation and setup, logistics and any storage and warehouse fees.**
4. Signature. Any signature required on bid documents must be signed in the name of the bidder and must bear the signature of the person or persons duly authorized to sign these documents. Where indicated, if bidder is a corporation, the legal name of the corporation shall first be set forth, together with two signatures: one from among the chairman of the board, president or vice president and one from among the secretary, chief financial officer, or treasurer. Alternatively, the signature of other authorized officers or agents may be affixed, if duly authorized by the corporation. Such documents shall include the title of such signatories below the signature and

shall bear the corporate seal. Where indicated, in the event that the bidder is a joint venture or partnership, there shall be submitted with the bid certifications signed by authorized officers of each of the parties to the joint venture or partnership, naming the individual who shall sign all necessary documents for the joint venture or partnership and, should the joint venture or partnership be the successful bidder, who shall act in all matters relative to the joint venture or partnership. If bidder is an individual, his/her signature shall be placed on such documents.

5. Modifications. Changes in or additions to any of the bid documents, alternative proposals, or any other modifications which are not specifically called for in the bid documents may result in the rejection of the bid as being nonresponsive. No oral, telephonic, facsimile or electronic modification of any of the bid documents will be considered.
6. Erasures, Inconsistent or Illegible Bids. The bid submitted must not contain any erasures, interlineations, or other corrections unless each such correction is authenticated by affixing the initials of the person(s) signing the bid in the margin immediately adjacent to the correction. In the event of inconsistency between words and numbers in the bid, words shall control numbers. In the event that any bid is unintelligible, illegible or ambiguous, the bid may be rejected as being nonresponsive.
7. Examination of Site and Bid Documents. At its own expense and prior to submitting its bid, each bidder shall examine all bid documents; visit the sites and determine the local conditions which may in any way affect the performance of the work; familiarize itself with all Federal, State and Local laws, ordinances, rules, regulations and codes affecting the performance of the work, including the cost of permits and licenses required for the work; determine the character, quality, and quantities of the work to be performed and the materials and equipment to be provided; and correlate its observations, investigations, and determinations with all requirements of the bid. The District shall not be liable for any loss sustained by the successful bidder resulting from any variance between the actual conditions and data given in the bid documents. Bidder agrees that the submission of bid shall be incontrovertible evidence that the bidder has complied with all the requirements of this provision of the Information for Bidders.
8. Withdrawal of Bids. Any bid may be withdrawn, either personally or by written request signed by the bidder, at any time prior to the scheduled closing time for receipt of bids. The bid security for a bid withdrawn prior to the scheduled closing time for receipt of bids, in accordance with this paragraph, shall be returned. No bidder may withdraw any bid for a period of thirty (30) calendar days after the date set for the opening of bids.
9. Interpretation of Bid Documents. If any bidder is in doubt as to the true meaning of any

part of the bid documents, or finds discrepancies in, or omissions from the bid documents, a written request for an interpretation or correction thereof must be submitted to District in writing, via email to [dmccready@pusdk12.org](mailto:dmccready@pusdk12.org), [JasonM@StudioW-Architects.com](mailto:JasonM@StudioW-Architects.com) and [MicheleG@StudioW-Architects.com](mailto:MicheleG@StudioW-Architects.com) on or before 9:00 a.m. on February 13, 2023 to [dmccready@pusdk12.org](mailto:dmccready@pusdk12.org), [JasonM@StudioW-Architects.com](mailto:JasonM@StudioW-Architects.com) and [MicheleG@StudioW-Architects.com](mailto:MicheleG@StudioW-Architects.com) on or before 9:00 a.m. on February 13, 2023.. No requests shall be considered after this time. The bidder submitting the written request shall be responsible for its prompt delivery. Any interpretation or correction of the bid documents will be made solely at District discretion and only by written addendum duly issued by the District, and a copy of such addendum will be hand delivered, emailed or faxed to each bidder known to have received a set of bid documents. No person is authorized to make any oral interpretation of any provision in the bid documents, nor shall any oral interpretation of bid documents be binding on the District. If there are discrepancies of any kind in the bid documents, the interpretation of the District shall prevail. SUBMITTAL OF A BID WITHOUT A REQUEST FOR CLARIFICATIONS SHALL BE INCONTROVERTIBLE EVIDENCE THAT THE BIDDER HAS DETERMINED THAT THE BID DOCUMENTS ARE ACCEPTABLE AND SUFFICIENT FOR BIDDING AND COMPLETING THE WORK; AND THAT THE BIDDER IS CAPABLE OF READING, FOLLOWING AND COMPLETING THE WORK IN ACCORDANCE WITH THE BID DOCUMENTS.

10. Bidders Interested in More Than One Bid. No person, firm or corporation shall be allowed to make, or file, or be interested in more than one (1) bid for the same work unless alternate bids are specifically called for by the District. A person, firm, or corporation that has submitted a subproposal to a bidder, or that has quoted prices of materials to a bidder, is not thereby disqualified from submitting a proposal or quoting prices to other bidders or submitting a bid.
11. Agreement. The form of Agreement, which the successful bidder, as CONTRACTOR, will be required to execute, is included in the bid documents and should be carefully examined by the bidder. The Agreement will be executed in two (2) original counterparts. The complete Agreement consists of the following but not limited to the Notice Calling for Bids, Calendar of Events, Information for Bidders, Bid Form, Bid Form Pricing Sheet, Bid Bond, Non-collusion Declaration, Certification of Primary Participant Regarding Debarment, Suspension & Other Related Matters, Certificate of Lobbying, Requirements for CONTRACTORS Working on a Public Works Project Form, Payment Bond, Tobacco Use of Policy, Workers' Compensation Certificate, Agreement, Drug-Free Workplace Certification, Criminal Records Check Certification, W-9, all insurance requirements, General Conditions, and all modifications, addenda and amendments, if any (hereinafter Bid Documents), thereof duly incorporated therein. All of above documents are intended to cooperate and be complementary so that any instructions or requirements called for in one and not mentioned in the other, or vice versa, are to be executed the same as if mentioned in all said documents. The intention of the documents is to include all labor, materials, equipment, transportation

and services necessary for the proper delivery of all items called for in the Agreement.

12. Contract Award. The contract will be awarded to the lowest responsible bidder, or all bids will be rejected.

13. Insurance and Workers' Compensation. The successful bidder shall be required to furnish certificates and endorsements evidencing that the required insurance is in effect as set forth in the Agreement. District may request that such certificates and endorsements are completed on District provided forms. In accordance with the provisions of Section 3700 of the Labor Code, the successful bidder shall secure the payment of compensation to all employees. The successful bidder who has been awarded the contract shall sign and file with District prior to performing the work, the Workers' Compensation Certificate included as a part of the proposal documents. Labor Code section 1861.

The successful bidder will be required to provide and maintain insurance as set forth in the Agreement.

14. Anti-Discrimination. In connection with all work performed under this bid, there shall be no unlawful discrimination against any prospective or active employee engaged in the work because of race, color, ancestry, national origin, religious creed, sex, age, marital status, physical disability, mental disability, or medical condition. The successful bidder agrees to comply with applicable Federal and State laws including, but not limited to, the California Fair Employment and Housing Act, beginning with Government Code Section 12900 and Labor Code Section 1735.

15. Hold Harmless/Indemnification. The successful bidder will be required to defend, indemnify and hold harmless the District and its trustees, officers, agents, and employees, as set forth in the Agreement.

16. Brand Names and Model Numbers (if applicable). Brand names are included for descriptive purposes, to indicate the quality, design and utility desired. Brand names and model numbers where specified have been shown due to existing standards. Specific makes and models are required in some circumstances in order to be compatible with existing District equipment. This specification is not intended to restrict competition. Brands of equal make or type to those specified are acceptable unless otherwise indicated in this bid request. Requests for substitution of an "or equal" material, product, thing, or service must comply with the procedures set forth in section 17, below. Recycled products must also meet the requirements set forth in the bid. Bidders may find discrepancies in the model numbers given in that the model number may be an old one and the item is not referred to by a new number. Consideration will be given in that situation. Please note that bid is for the same item



as specified by designating "New Number" in the Brand/Model area, should that be the case. Inquiries regarding such discrepancies are to be made in accordance with Section 9: Interpretation of Bid Documents in the Information for Bidders.

17. Substitutions (if applicable). All items bid must conform to the terms and conditions set forth in these bid documents. The District reserves the right to reject all bids that do not conform to the bid. **Should the bidder wish to request any substitution, the bidder shall submit a written request to the District within the timeframe stated for Requests for Substitutions deadline (noted on the Calendar of Events).** At a minimum, descriptive technical literature (manufacturer's specifications and a picture of the specific item), marked with the appropriate bid item number, should be provided fully describing the claimed "or equal" product. Suitability and valuation of "equals" rest in the sole discretion of the District. Request for substitution received after the timeframe stated for Requests for Substitutions deadline (noted on the Calendar of Events) will not be considered. If the substituted item is acceptable, the District will approve it in an Addendum issued to all bidders of record. It is understood and agreed to by the bidder that the District reserves the right to reject any such proposed substitution. If the material, process, service, or equipment offered by the bidder is not, in the sole opinion of the District, then the bidder expressly understands and agrees that bidder shall furnish the material, process, service, or equipment specified by the District.
18. Deviations from Bid Terms and Conditions. Material deviations from any bid term or condition shall cause a bid to be rejected as nonresponsive.
19. Warranty/Quality. The CONTRACTOR will warrant the work as set forth in the Agreement.
20. Delivery. Destination will be designated within the boundaries of the Paradise Unified School District. Actual delivery dates should be coordinated with the District. All shipments shall be accompanied by a packing slip. Purchase order number shall appear on all packing slips, invoices, and packages. **Bid all items F.O.B., Paradise Unified School District any of its locations within the District boundaries.**
21. Drug-Free Workplace Certification. Pursuant to Government Code Sections 8350, et seq., the successful bidder will be required to execute a Drug-Free Workplace Certification upon execution of the Agreement. The bidder will be required to take positive measures outline in the certification in order to ensure the presence of a drug-free workplace. Failure to abide with the conditions set forth in the Drug- Free Workplace Act could result in penalties including termination of the Agreement or suspension of payment thereunder.
22. Non-collusion Declaration. In accordance with the provisions of Section 7106 of the

Public Contract Code, each bid must be accompanied by a Non-collusion Declaration.

23. Tobacco-Free Policy. The successful bidder shall agree to enforce a tobacco-free work site and shall submit the completed Tobacco Use Policy.
24. Criminal Records Check. The successful bidder will be required to comply with the applicable requirements of Education Code Section 45125.1 with respect to fingerprinting of employees and must complete the Criminal Records Check Certification.
25. Public Information. All materials received by the District in response to this bid shall be made available to the public. If any part of a bidders' material is proprietary or confidential, the bidder must identify and so state, and be submitted separate of the bid documents. Any bidder information used to aid in bid selection must not be restricted from the public.
26. Debarment, Suspension, and Other Responsibility Matters. As required by Executive Order 12549, Debarment & Suspension, and implemented at 34 CFR Part 85, Bidder must certify that its principals are not presently debarred, suspended, proposed for debarment, declared ineligible, or voluntarily excluded from transactions with any federal department or agency. Submission of a signed bid in response to this solicitation is certification that Bidder is not currently debarred, suspended, proposed for debarment, declared ineligible, or voluntarily excluded from participation in this transaction by any state or federal department or agency. Submission is also agreement that Paradise Unified School District will be notified of any change in this status. Certification of Primary Participant regarding Debarment, Suspension, and other Responsibility Matters and Certification of Restriction on Lobbying must be completed and submitted at the time of the bid due date or the bidder may be declared as nonresponsive.
27. Force Majeure. The parties to the Agreement may be excused from performance during the time and to the extent that they are prevented from obtaining, delivering or performing as set forth in the Agreement.
28. Department of Industrial Relations (DIR), Labor Code & Prevailing Wages for Public Works:

This is a public work, as it requires installation services. The successful bidder is required to comply with Labor Code, including the requirement to pay prevailing wages, and Public Contract Code provisions, as applicable.

All bidders will be required to be registered with the Department of Industrial Relations. The "Requirements for CONTRACTORS Working on a Public Works Project" form is

included in the bid documents and must be submitted with the bidder' proposal.

Per the Department of Industrial Relations (DIR), **no contractor or subcontractor may be listed on a bid proposal for a public works project (submitted on or after March 1, 2015) unless registered with the Department of Industrial Relations pursuant to Labor Code section 1725.5** [with limited exceptions from this requirement for bid purposes only under Labor Code section 1771.1(a)].

No contractor or subcontractor may be awarded a contract for public work on a public works project (awarded on or after April 1, 2015) unless registered with the Department of Industrial Relations pursuant to Labor Code section 1725.5. That would include a firm that subcontracts to perform services such as soils testing, surveying, and building/construction inspection, and anyone hired by the firm to perform those same services as an independent contractor. Please also note that Labor Code section 1725.5(a)(2)(A) requires workers' compensation coverage for any worker employed by a registered public works contractor unless that worker is separately registered with D.I.R. as a public works contractor. For further information, please visit the D.I.R.'s website at: [http://www.dir.ca.gov/Public- Works/SB854.html](http://www.dir.ca.gov/Public-Works/SB854.html).

As required by Section 1773 of the California Labor Code, the California Department of Industrial Relations has determined the general prevailing rates of per diem wages for the locality in which the work is to be performed for the Project. Copies of these wage rate determinations, entitled Prevailing Wage Scale, are maintained at the District office located 6696 Clark Road, Paradise, CA, and are available at the following website: <http://www.dir.ca.gov/OPRL/DPreWageDetermination.htm>. It shall be mandatory to whom the contract is awarded to pay not less than the specified rates to all workers employed by them for the Project.

The successful bidder and any listed subcontractor(s) of this Project are subject to the oversight monitoring and enforcement of prevailing wage requirements by the D.I.R., Division of Labor Standards Enforcement. For further information, please visit the DIR's website at: [http://www.dir.ca.gov/Public- Works/CONTRACTORS.html](http://www.dir.ca.gov/Public-Works/CONTRACTORS.html).

**BID FORM AND REQUIRED DOCUMENTS ATTACHED HERETO FOR  
FURNITURE FOR PARADISE JUNIOR HIGH SCHOOL BUILDINGS AND  
PARADISE RIDGE ELEMENTARY SCHOOL BUILDING**

**FOR**

**PARADISE UNIFIED SCHOOL DISTRICT  
6696 CLARK ROAD  
PARADISE, CA 95969**

## **BID FORM**

**Bidder Name:** \_\_\_\_\_

**To: PARADISE UNIFIED SCHOOL DISTRICT, acting by and through the Governing Board herein, called the "District."**

1. The undersigned bidder, having become familiarized with all the following documents including but not limited to the Notice Calling for Bids, Calendar of Events, Bid Form, Bid Form Pricing Sheet, Information for Bidders, References, Non-collusion Declaration, Certification of Primary Participant Regarding Debarment, Suspension & Other Related Matters, Certificate of Lobbying, Requirements for CONTRACTORS Working on a Public Works Project Form, Tobacco Use Policy, Workers' Compensation Certificate, Agreement, Drug-Free Workplace Certification, Criminal Records Check Certification, all insurance requirements, specifications, and all modifications, addenda and amendments, if any (hereinafter Bid Documents), the local conditions affecting the performance of the work and the cost of the work at the place where the work is to be done, hereby proposes and agrees to be bound by all the terms and conditions of the Bid Documents and agrees to perform, within the time stipulated, the work, including all of its component parts, and everything required to be performed, and to provide and furnish and pay for any and all of the labor, materials, supplies, tools, equipment, and all applicable taxes, utility and transportation services necessary to perform the work and complete in a good workmanlike manner all of the work required in accordance with laws, codes, regulations, ordinances and any other legal requirements governing the work, in connection with the following:

### **FURNITURE FOR PARADISE JUNIOR HIGH SCHOOL BUILDINGS AND PARADISE RIDGE ELEMENTARY SCHOOL BUILDING**

All in strict conformity with the Bid Documents, including Addenda Nos. \_\_\_\_\_, \_\_\_\_\_, \_\_\_\_\_, on file at the Administrative Services Department of the Paradise Unified School District for the sums as set forth in this Bid Form.

2. It is understood that the District reserves the right to reject any or all bids or to waive any irregularities or informalities in any bids or in the bidding process. Bidder agrees that this bid shall remain open and not be withdrawn for the period specified in the Information for Bidders.
3. It is understood and agreed that if written notice of the award of a contract is mailed, electronic mail, faxed, or delivered to the bidder, the bidder will execute and deliver to the **Paradise Unified School District** the Agreement and will also furnish and deliver to the **Paradise Unified School District** certificates and endorsements of insurance, the Workers' Compensation Certificate, Tobacco Use Policy, Drug-Free Work Place

Certification, and the Criminal Records Check Certification, within five (5) working days of the notice of award of the contract.

4. Communication conveying notice of award of the contract, requests for additional information or other correspondence should be addressed to the bidder stated below in Section 6.
5. The name(s) of all persons interested in the bid as principals are as follows:

Name	Address	Phone/ Email
_____	_____	_____
_____	_____	_____
_____	_____	_____

6. The bidder hereby warrants that the bidder has all appropriate licenses and permits to perform the work as specified in the bid documents and that such licenses and permits will be in force and effect throughout the Agreement.
7. The bidder, whether manufacturer, supplier, distributor or retailer, hereby certifies that the products offered under this bid have been placed in regular commercial use for a period of at least three (3) years and that adequate spare parts exist in the marketplace for the items sold.
8. In submitting this bid, the bidder offers and agrees that if the bid is accepted, it will assign to the DISTRICT all rights, title and interest in and to all causes of action it may have under Section 4 of the Clayton Act (15 U.S.C. Section 15) or under the Cartwright Act (Business & Professions Code Section 16700, et seq.) arising from purchases of goods, materials, or services by the bidder for sale to the DISTRICT pursuant to the bid. Such assignment shall be made and become effective at the time the DISTRICT tenders final payment under the contract. (Public Contract Code Section 7103.5; Government Code Section 4450, 4451 and 4552).
9. The bidder hereby certifies that it is, and at all times during the performance of work hereunder shall be, in full compliance with the provisions of the Immigration Reform and Control Act of 1986 ("IRCA") in the hiring of its employees, and the bidder shall indemnify, hold harmless and defend the DISTRICT against any and all actions, proceedings, penalties or claims arising out of the bidder's failure to comply strictly with the IRCA.
10. **Time is of the essence. Liquidated damages will be assessed for delay, as set forth in the Agreement.**

11. The required Non-collusion Declaration is attached as required by Public Contract Code Section 7106. Bidder understands and agrees that failure to submit a completed and signed declaration will render the bidder automatically nonresponsive.
12. Failure to complete the Bid Form and Bid Form Pricing Sheet (and required documents) in its entirety will render a bidder nonresponsive.
13. **Bid prices are to include the cost of all furniture items (with a rate sheet detailing each item price), tax, shipping, installation and setup, logistics and any storage and warehouse fees.** Taxes and shipping shall be itemized.
14. Bid prices are to include the following:
  - a. Move existing furniture from rooms indicated and placed on hardcourts for District to surplus.
  - b. Furniture that is not surplus is to be hauled off and removed.
  - c. Furniture to be received a minimum of one month prior to installation and stored in bidders warehouse.

## **BID FORM PRICING SHEET**

Bid Form Pricing Sheet is pages 1 through 5 of Appendix A.



**BID BOND**  
**PARADISE UNIFIED SCHOOL DISTRICT**

**BIDDER** (*Name and Address*):

---

---

---

**SURETY** (*Name and Address of Principal Place of Business*):

---

---

---

**OWNER:**

Paradise Unified School District  
6696 Clark Road  
Paradise, CA 95969

**BID:**

Bid Due Date: **Friday, February 17, 2023 at 10:00 AM.**

Description: Paradise High School Furniture

---

---

---

**BOND**

Bond Number: \_\_\_\_\_

Date (*not earlier than Bid due date*): \_\_\_\_\_

Penal Sum (*10% of the total amount of the Bid*):

\_\_\_\_\_

(Words)

\$ \_\_\_\_\_

(Numbers)

1. Bidder and Surety, jointly and severally, bind themselves, their heirs, executors, administrators, successors, and assigns to pay to Owner upon default of Bidder the penal sum set forth on the face of this Bond. Payment of the penal sum is the extent of Bidder's and Surety's liability. Recovery of such penal sum under the terms of this Bond shall be Owner's sole and exclusive remedy upon default of Bidder.
2. Default of Bidder shall occur upon the failure of Bidder to deliver within the time required by the Bidding Documents (or any extension thereof agreed to in writing by Owner) the executed Agreement required by the Bidding Documents and any performance, payment, and maintenance bonds and insurance certificates and endorsements required by the Bidding Documents.
3. This obligation shall be null and void if
  - 3.1 Owner accepts Bidder's Bid and Bidder delivers within the time required by the Bidding Documents (or any extension thereof agreed to in writing by Owner) the executed Agreement required by the Bidding Documents and any performance and payment bonds and insurance certificates and endorsements required by the Bidding Documents, or
  - 3.2 All Bids are rejected by Owner, or
  - 3.3 Owner fails to issue a Notice of Award to Bidder within the time specified in the Bidding Documents (or any extension thereof agreed to in writing by Bidder and, if applicable, consented to by Surety when required by Paragraph 5 hereof).
4. Payment under this Bond will be due and payable upon default of Bidder and within thirty (30) calendar days after receipt by Bidder and Surety of written notice of default from Owner, which notice will be given with reasonable promptness, identifying this Bond and the Project and including a statement of the amount due.
5. Surety waives notice of any and all defenses based on or arising out of any time extension to issue Notice of Award agreed to in writing by Owner and Bidder, provided that the total time for issuing Notice of Award including extensions shall not in the aggregate exceed 120 days from Bid due date without Surety's written consent.
6. No suit or action shall be commenced under this Bond prior to thirty (30) calendar days after the notice of default required in Paragraph 4, above, is received by Bidder and Surety and in no case later than one year after Bid due date.

7. Any suit or action under this Bond shall be commenced only in a court of competent jurisdiction located in the state in which the Project is located.
8. Notices required hereunder shall be in writing and sent to Bidder and Surety at their respective addresses shown on the face of this Bond. Such notices may be sent by personal delivery, commercial courier, or by United States Registered or Certified Mail, return receipt requested, postage pre-paid, and shall be deemed to be effective upon receipt by the party concerned.
9. Surety shall cause to be attached to this Bond a current and effective Power of Attorney evidencing the authority of the officer, agent, or representative who executed this Bond on behalf of Surety to execute, seal, and deliver such Bond and bind the Surety thereby.
10. This Bond is intended to conform to all applicable statutory requirements. Any applicable requirement of any applicable statute that has been omitted from this Bond shall be deemed to be included herein as if set forth at length. If any provision of this Bond conflicts with any applicable statute, then the provision of said statute shall govern and the remainder of this Bond that is not in conflict therewith shall continue in full force and effect.
11. The term "Bid" as used herein includes a Bid, offer, or proposal as applicable.

Surety and Bidder, intending to be legally bound hereby, subject to the terms set forth below, do each cause this Bid Bond to be duly executed by an authorized officer, agent, or representative.

**WITNESS WHEREOF**, we have hereunto set our hands and seals on this \_\_\_\_\_ day of \_\_\_\_\_, 20\_\_\_\_.

Correspondence or claims relating to the Bond should be sent to the Surety at the following address:

---

---

---

Principal:

Name: \_\_\_\_\_

Title: \_\_\_\_\_

Signature: \_\_\_\_\_

Surety:

By:

(Attorney-in-Fact)

**CALIFORNIA ALL PURPOSE ACKNOWLEDGMENT**

STATE OF \_\_\_\_\_

COUNTY OF \_\_\_\_\_

On this \_\_\_\_\_ day of \_\_\_\_\_ in the year of 20\_\_\_\_ before me, a notary public in and for the county and state aforesaid, personally appeared \_\_\_\_\_ who proved to me on the basis of satisfactory evidence to be the person(s) whose name(s) is/are subscribed to the within instrument and acknowledged to me that he/she executed the same in his/her authorized capacity(ies), and that by his/her signature(s) on the instrument, the person(s) or the entity upon behalf of which the person(s) acted, executed the instrument.

I certify under PENALTY OF PERJURY under the laws of the State of California that the foregoing paragraph is true and correct.

WITNESS my hand and official seal.

\_\_\_\_\_(SEAL)

\_\_\_\_\_(Signature of Notary Public)

# **FURNITURE FOR PARADISE JUNIOR HIGH SCHOOL BUILDINGS AND PARADISE RIDGE ELEMENTARY SCHOOL BUILDING**

## **FURNITURE: PARADISE JUNIOR HIGH SCHOOL BUILDINGS AND PARADISE RIDGE ELEMENTARY SCHOOL BUILDING**

### **SCOPE OF WORK & SERVICES SPECIFICATIONS**

- Furniture must meet specification per the items in the Paradise Junior High School Building and Paradise Ridge Elementary School Building Package.
- Specific Model numbers and finishes are required as per Appendix A (substitutions allowed per page 10, Section 17 under Information for Bidders)
- Assembly and Installation of all furniture into each room specified
- This project is scheduled for completion July 2023.

**Furniture Bid Amount:** \$ \_\_\_\_\_

**Tax:** \$ \_\_\_\_\_

**Shipping:** \$ \_\_\_\_\_

**Installation and Setup:** \$ \_\_\_\_\_

**Logistics:** \$ \_\_\_\_\_

**Storage and Warehouse Fees:** \$ \_\_\_\_\_

**TOTAL PARADISE JUNIOR HS / PARADISE RIDGE ES BID AMOUNT:** \$ \_\_\_\_\_

Bidder Name:\_\_\_\_\_

Signed:\_\_\_\_\_Date:\_\_\_\_\_

Printed Name:\_\_\_\_\_Title:\_\_\_\_\_

Street Address:\_\_\_\_\_City, State, Zip Code:\_\_\_\_\_

Phone:\_\_\_\_\_Fax Number:\_\_\_\_\_

Email:\_\_\_\_\_

**This page must be completed and submitted with your Bid Proposal.**

The undersigned hereby declares that all of the representatives of this bid are made under penalty of perjury under the laws of the State of California.

**Individual**

Name:\_\_\_\_\_

Signed by:\_\_\_\_\_

Print Name:\_\_\_\_\_

Date:\_\_\_\_\_

Business Address:\_\_\_\_\_

Telephone:\_\_\_\_\_

\*\*\*\*\*

**Partnership**

Name:\_\_\_\_\_

Signed by:\_\_\_\_\_

Print Name:\_\_\_\_\_

Date:\_\_\_\_\_

Business Address:\_\_\_\_\_

Telephone:\_\_\_\_\_

Other Partner(s):\_\_\_\_\_

\*\*\*\*\*

**Corporation**

Name:\_\_\_\_\_  
(a\_\_\_\_\_Corporation)

Business Address:\_\_\_\_\_

Telephone:\_\_\_\_\_

Signed By:\_\_\_\_\_, President      Date:\_\_\_\_\_

Printed Name:\_\_\_\_\_, President      Date:\_\_\_\_\_

Signed By:\_\_\_\_\_, Secretary      Date:\_\_\_\_\_

Printed Name:\_\_\_\_\_, Secretary      Date:\_\_\_\_\_

A corporation awarded the contract shall furnish evidence of its corporate existence and evidence that the officer signing the Agreement and bonds is duly authorized to do so.

\*\*\*\*\*

**Joint Venturer**

Name:\_\_\_\_\_

Signed by:\_\_\_\_\_

Print Name:\_\_\_\_\_

Date:\_\_\_\_\_

Business Address:\_\_\_\_\_

Telephone:\_\_\_\_\_

\*\*\*\*\*

**Other Parties to Joint Venturer**

***If an individual***

Name:\_\_\_\_\_

Signed by:\_\_\_\_\_

Print Name:\_\_\_\_\_

Date:\_\_\_\_\_

Doing Business as:\_\_\_\_\_

Business Address:\_\_\_\_\_

Telephone:\_\_\_\_\_

***If a Partnership***

Name:\_\_\_\_\_

Signed by:\_\_\_\_\_

Print Name:\_\_\_\_\_

Date:\_\_\_\_\_



Business Address:\_\_\_\_\_

Telephone:\_\_\_\_\_

***If a Corporation***

Name:\_\_\_\_\_  
(a\_\_\_\_\_Corporation)

Signed by:\_\_\_\_\_

Print Name:\_\_\_\_\_

Date:\_\_\_\_\_

Title:\_\_\_\_\_

Business Address:\_\_\_\_\_

Telephone:\_\_\_\_\_

**NONCOLLUSION DECLARATION TO BE EXECUTED BY**  
**BIDDER AND SUBMITTED WITH BID**  
(Public Contract Code Section 7106)

The undersigned declares:

I am the \_\_\_\_\_ [Title] of \_\_\_\_\_ [Name of Company],  
the party making the foregoing bid.

The bid is not made in the interest of, or on behalf of, any undisclosed person, partnership, company, association, organization, or corporation. The bid is genuine and not collusive or sham. The bidder has not directly or indirectly induced or solicited any other bidder to put in a false or sham bid. The bidder has not directly or indirectly colluded, conspired, connived, or agreed with any bidder or anyone else to put in a sham bid, or to refrain from bidding. The bidder has not in any manner, directly or indirectly, sought by agreement, communication, or conference with anyone to fix the bid price of the bidder or any other bidder, or to fix any overhead, profit, or cost element of the bid price, or of that of any other bidder. All statements contained in the bid are true. The bidder has not, directly or indirectly, submitted his or her bid price or any breakdown thereof, or the contents thereof, or divulged information or data relative thereto, to any corporation, partnership, company, association, organization, bid depository, or to any member or agent thereof, to effectuate a collusive or sham bid, and has not paid, and will not pay, any person or entity for such purpose.

Any person executing this declaration on behalf of a bidder that is a corporation, partnership, joint venture, limited liability company, limited liability partnership, or any other entity, hereby represents that he or she has full power to execute, and does execute, this declaration on behalf of the bidder.

I declare under penalty of perjury under the laws of the State of California that the foregoing is true and correct and that this declaration is executed on \_\_\_\_\_ [Date], at \_\_\_\_\_ [City], \_\_\_\_\_ [State].

\_\_\_\_\_  
Signature

\_\_\_\_\_  
Print Name

**CERTIFICATION OF PRIMARY PARTICIPANT REGARDING  
DEBARMENT, SUSPENSION, AND OTHER RESPONSIBILITY MATTERS**

The \_\_\_\_\_  
Firm name/principal

certified to the best of its knowledge and belief, that it and its principals:

1. Are not presently debarred, suspended, proposed for debarment, declared ineligible, or voluntarily excluded from covered transactions by any federal department agency;
2. Have not within a three-year period preceding this proposal been convicted of a or had a civil judgment rendered against them for commission of fraud or a criminal offense in connection with obtaining, attempting to obtain, or performing a public (federal, state or local) transaction or contract under a public transaction; violation of federal or state antitrust or destruction of records, making false statements, or receiving stolen property;
3. Are not presently indicted for or otherwise criminally or civilly charged by a governmental entity (federal, state, or local), with commission of any of the offenses enumerated in paragraph (2) of this certification; and
4. Have not within a three-year period preceding this proposal had one or more public transactions (federal, state or local) terminated for cause of default.

If unable to certify to any of the statements in this certification, the participant shall attach an explanation to this certification.

THE PRIMARY PARTICIPANT \_\_\_\_\_  
Firm name/principal

**CERTIFIED OR AFFIRMS THE TRUTHFULNESS AND ACCURACY OF THE CONTENTS OF THE STATEMENTS SUBMITTED ON OR WITH THIS CERTIFICATION AND UNDERSTANDS THAT THE PROVISIONS OF 31 U.S.C. SECTION 3801 ET SEQ. ARE APPLICABLE THERETO.**

\_\_\_\_\_  
Signature and Title of Authorized Official

**CERTIFICATE OF**  
**RESTRICTIONS ON LOBBYING**

I, \_\_\_\_\_, hereby certify on behalf (name of offeror) of \_\_\_\_\_ that:  
\_\_\_\_\_  
(Firm Name)

1. No Federal appropriated funds have been paid, by or on behalf of the undersigned, to any person for influencing or attempting to influence an officer or employee of any agency, a Member of Congress, an officer or employee of Congress, or an employee of a Member of Congress in connection with the awarding of any Federal contract, the making of any Federal grant, the making of any Federal loan, the entering into of any cooperative agreement, and the extension, continuation, renewal, amendment, or modification of any Federal contract, grant, loan, or cooperative agreement.
2. If any funds, other than Federal appropriated funds, have been paid or will be paid to any person for influencing or attempting to influence an officer or employee of any agency, a Member of Congress, an officer or employee of Congress, or an employee of a Member of Congress in connection with this Federal contract, grant, loan, or cooperative agreement, the undersigned shall complete and submit the attached, Standard Form-LLL, "Disclosure of Lobbying Activities", in accordance with its instructions.
3. The undersigned shall require that the language of this certification be included in all subcontracts, and that all subcontracts shall certify and disclose accordingly.

This certification is a material representation of fact upon which reliance is placed when this transaction as made or entered into. Submission of this certification is a prerequisite for making or entering into this transaction imposed by section 1352, title 31, U.S. Code. Any person who fails to file the required certification shall be subject to civil penalty of not less than \$10,000 and not more than \$100,000 for each such failure.

Executed this \_\_\_\_\_ day of \_\_\_\_\_, 20\_\_\_\_

By: \_\_\_\_\_  
(Signature of authorized official)

\_\_\_\_\_  
(Title of authorized official)

## **REQUIREMENTS FOR CONTRACTORS WORKING ON A PUBLIC WORKS PROJECT**

No contractor or subcontractor may be listed on a bid proposal for a public works project (submitted on or after March 1, 2015) unless registered with the Department of Industrial Relations pursuant to Labor Code section 1725.5 [with limited exceptions from this requirement for bid purposes only under Labor Code section 1771.1(a)].

No contractor or subcontractor may be awarded a contract for public work on a public works project, awarded on or after April 1, 2015, unless registered with the DIR pursuant to Labor Code section 1725.5. That would include a firm that subcontracts to perform services such as soils testing, surveying, and building/construction inspection, and anyone hired by the firm to perform those same services as an independent contractor. Please also note that Labor Code section 1725.5(a)(2)(A) requires workers' compensation coverage for any worker employed by a registered public works contractor unless that worker is separately registered with DIR as a public works contractor.

The link below is provided to find information on how to register:

<http://www.dir.ca.gov/public-works/publicworks.html>

Also, on all projects awarded on or after April 1, 2015, contractors and subcontractors, **with a DIR classification**, must furnish electronic certified payroll records (eCPR) to the Labor Commissioner in PDF format. eCPR registration is at <https://apps.dir.ca.gov/eCPR/DAS/altlogin> is required. CONTRACTORS and subcontractors must also supply the awarding agency with copies of certified payrolls.

**Company Name:** \_\_\_\_\_

**DIR Registration Number:** \_\_\_\_\_

**AFTER AWARD  
AGREEMENT AND REQUIRED DOCUMENTS  
ATTACHED HERETO**

**FURNITURE FOR PARADISE JUNIOR HIGH SCHOOL BUILDINGS  
AND PARADISE RIDGE ELEMENTARY BUILDING**

## **AGREEMENT**

THIS AGREEMENT, dated the \_\_\_\_\_ day of \_\_\_\_\_, 20\_\_\_\_, in the County of Butte, State of California, is by and between Paradise Unified School District, (hereinafter referred to as "DISTRICT"), and \_\_\_\_\_, (hereinafter referred to as "CONTRACTOR").

DISTRICT and CONTRACTOR, for the consideration stated herein, agree as follows:

### 1. The Work.

- 1.1. CONTRACTOR shall furnish the goods and perform the installation services listed and described in Appendix A. These goods and services are also referred to in this Agreement as "the Work." The work also includes removing existing furniture from the rooms to receive new furniture and placing it on the hardcourts for the District to surplus. Any furniture that is not surplus is to be hauled off and removed. Furniture is to be received a minimum of one month prior to installation and stored at bidders warehouse.
- 1.2. The goods shall strictly conform to the requirements of this Agreement and shall be of merchantable quality, fit for the purposes for which such goods are intended, and free from defect in design, materials, or manufacture.
- 1.3. The services shall be performed in strict accordance with plans and specifications contained in Appendix A, in a careful, diligent, professional, and skillful manner, and shall be free from defect in materials or labor.

### 2. Delivery and Performance.

CONTRACTOR shall deliver the goods to and perform the services at DISTRICT's Paradise Junior High School, located at 5657 Recreation Drive, Paradise, CA and Paradise Ridge Elementary School, located at 6593 Pentz Road, Paradise, CA, or at such other Paradise Unified School District site designated by DISTRICT. The goods shall be FOB destination.

### 3. Payment.

- 3.1. DISTRICT shall pay to CONTRACTOR, as full consideration for the faithful completion of the Work, the sum of \_\_\_\_\_ Dollars (\$\_\_\_\_\_) (the Contract Price).
- 3.2. Payment shall be made within thirty (30) days of the acceptance of the completed Work by DISTRICT's Board of Trustees.

4. Time for Completion of the Work; Damages for Delay.

4.1. The following deadlines shall govern completion of the Work:

4.1.1. Delivery of the goods listed in Appendix A to Contractor's warehouse shall be completed not later than May 31, 2023.

4.1.2. Removal and disposal of existing furniture shall commence not earlier than June 1, 2023 and shall be completed not later than July 9, 2023.

4.1.3. The entire Work shall be completed not later than July 23, 2023.

Time is of the essence.

4.2. Liquidated damages shall be assessed and paid as follows:

4.2.1. For each calendar day of delay in the delivery of the goods listed in Appendix A to Contractor's warehouse, through July 23, 2023, Contractor shall pay \$1,000.00 in liquidated damages.

4.2.2. For each calendar day of delay in the removal and disposal of the existing furniture, through July 23, 2023, Contractor shall pay \$1,000.00 in liquidated damages.

The Liquidated damage assessments provided in 4.2.1 and 4.2.2 are cumulative.

4.2.3. For each calendar day of delay in completion of the entire Work, after July 23, 2023, Contractor shall pay \$3,000.00 in liquidated damages.

5. Changes to the Work.

5.1. DISTRICT may, in its discretion, change the Work, adding or deleting goods or services to be furnished or performed. Any change to the Work must be directed in a writing signed by DISTRICT. CONTRACTOR will not be compensated for changes made without a written directive.

5.2. If any change directed by DISTRICT increases or decreases the cost or time for performing the Work, the Contract Price or the Contract Time will be adjusted accordingly. The parties will undertake in good faith to reach agreement as to the Contract Price or Contract Time adjustment. Such agreement shall be memorialized by Change Order signed by the parties. If the parties cannot agree as to the Contract Price or Contract Time adjustment, the following shall occur:

5.2.1. CONTRACTOR shall perform the change to the Work as directed by DISTRICT;

5.2.2. DISTRICT shall determine and implement appropriate adjustment to the Contract Price or Contract Time; and



5.2.3. CONTRACTOR may appeal DISTRICT's determination under Section 19, Resolution of Disputes.

6. Termination.

6.1. DISTRICT may terminate this Agreement at any time and require CONTRACTOR to cease all work under this Agreement by providing CONTRACTOR ten (10) days prior written notice of termination. Upon receipt of notice, CONTRACTOR shall:

6.1.1. Cease performance of the Work and immediately direct its subcontractors and suppliers to cease such operations, as well;

6.1.2. Take any actions that is necessary, or that DISTRICT may direct, for the protection and preservation of the Work; and

6.1.3. Continue to maintain any insurance required by this Agreement.

6.2. If the termination is for DISTRICT's convenience, and not for cause, CONTRACTOR will be paid for completed Work delivered or performed in accordance with the terms of this Agreement. CONTRACTOR shall have no other claim or entitlement to payment by DISTRICT by reason of this Agreement.

7. Indemnity.

7.1. CONTRACTOR will indemnify and hold harmless DISTRICT and its trustees, officers, agents, and employees from every claim or demand made, and every liability, loss, damage, or expense, of any nature whatsoever, for any injury to or death of any person, including the employees of CONTRACTOR or any subcontractor, or damage, loss, or theft of any property arising out of or relating to this Agreement or the Work.

7.2. CONTRACTOR shall defend any and all actions, suits, or other proceedings that may be brought or instituted against DISTRICT or its trustee, officers, agents, or employees, on any such claim, demand, or liability, and shall pay or satisfy any judgment that may be rendered against DISTRICT or its trustees, officers, agents, or employees in any action, suit, or other proceedings as a result thereof.

7.3. These obligations to defend and indemnify shall survive completion of the Work.

8. Inspection of the Work.

DISTRICT may, in its discretion and at its convenience, inspect the Work. DISTRICT shall promptly notify CONTRACTOR of any non-conforming Work of which it has actual knowledge. However, DISTRICT's failure to inspect or failure to provide notice of non-conforming Work

shall not relieve CONTRACTOR from any obligation to fulfill this Agreement. Defective Work shall be made good by CONTRACTOR, and unsuitable items may be rejected, notwithstanding that such defective work and materials having been previously overlooked by the DISTRICT and accepted. If any of the Work shall be found defective at any time before final acceptance of the complete Work, CONTRACTOR shall forthwith remedy such defect in a manner satisfactory to DISTRICT. All Work rejected by DISTRICT at any time prior to final inspection and acceptance shall at once be removed from the Work site and replaced by CONTRACTOR at no additional expense to DISTRICT.

9. Independent Contractor Status.

While engaged in, carrying out, and complying with the terms and conditions of this Agreement CONTRACTOR and any subcontractors or suppliers are independent contractors and are not officers, employees, or agents of DISTRICT.

10. Insurance.

10.1. CONTRACTOR shall provide and maintain in full force and effect, from the commencement of the Work until the expiration of this Agreement, the policy or policies of insurance, as set forth below. CONTRACTOR will provide an endorsement to this policy(s) stating, "Such insurance as is afforded by this policy shall be primary, and any insurance carried by DISTRICT shall be excess and noncontributory." In addition, CONTRACTOR will have named DISTRICT and its trustees, officers, agents, and employees as additional insureds under said policy. No later than five (5) calendar days after the execution of this Agreement, CONTRACTOR shall provide DISTRICT with certificates of insurance evidencing all coverages and endorsements required below, and including a provision for a thirty (30) day written notice of cancellation or reduction in coverage.

10.2. CONTRACTOR shall maintain in full force and effect the following insurance coverages from a California licensed insurer with an A, VIII, or better rating from A.M. Best or equivalent, sufficient to cover any claims, damages, liabilities, costs and expenses (including attorney fees) arising out of or in connection with CONTRACTOR's fulfillment of the obligations under this AGREEMENT:

10.2.1. Comprehensive General Liability Insurance, including bodily injury, property damage and contractual liability with minimum limits set forth below. The policy may not contain an exclusion for sexual molestation or abuse coverage.

1.	General Aggregate	\$2,000,000
2.	Each Occurrence	\$1,000,000
3.	Products/Completed Operations	\$1,000,000
4.	Personal and Advertising Injury	\$1,000,000
5.	Damage to Rented Premises	\$50,000

6. Medical Expense (any one person) \$5,000

10.2.2. Business Automobile Liability Insurance for owned, scheduled, non-owned, or hired automobiles with a combined single limit not less than \$1,000,000 per occurrence.

10.2.3. Workers' Compensation and Employers Liability Insurance in a form and amount covering CONTRACTOR's full liability under the California Workers' Compensation Insurance and Safety Act and in accordance with applicable state and federal laws. The insurance shall be endorsed with the insurer's waiver of rights of subrogation against DISTRICT. The Employers Liability Insurance limit shall be not less than \$1,000,000.

10.2.4. The coverage and limits referred to above shall not in any way limit the liability of CONTRACTOR.

10.2.5. Any deductibles or self-insured retentions must be declared and are subject to DISTRICT approval.

10.2.6. Insurance Covering Special Hazards: The following special hazards shall be covered by rider or riders to above-mentioned public liability insurance or property damage insurance policy or policies of insurance, or by special policies of insurance in amounts as follows:

Automotive and truck where operated.

Material hoist where used.

#### 11. Waiver of Terms.

The failure of DISTRICT in one or more instances to insist upon strict performance of any of the terms of this Agreement or to exercise any option herein conferred shall not be construed as a waiver of the right to assert or rely upon any such terms or option in the future.

#### 12. Assignment of Agreement; Subcontracts.

12.1. CONTRACTOR shall not assign, transfer, convey, sublet, or otherwise dispose of this Agreement or of its rights, title, or interest in or to the same or any part thereof. If CONTRACTOR shall assign, transfer, convey, sublet or otherwise dispose of the Agreement or its right, title or interest therein, or any part thereof, such attempted or purported assignment, transfer, conveyance, sublease or other disposition shall be null, void, and of no legal effect whatsoever; and the Agreement may, at the option of DISTRICT, be terminated, revoked, and annulled, and DISTRICT shall thereupon be relieved and discharged from any and all liability and obligations growing out of the same to CONTRACTOR, and to its purported assignee or transferee.

12.2. CONTRACTOR's contracts with subcontractors and suppliers shall incorporate, and its subcontractors and suppliers shall be subject to, the terms of this Agreement.

13. Books and Records.

CONTRACTOR shall maintain books, records, documents, and other evidence and accounting procedures and practices, sufficient to reflect properly all costs of whatever nature claimed to have been incurred and anticipated to be incurred for the performance of this Agreement. CONTRACTOR shall preserve and make available its records to DISTRICT and/or other representative agencies having a pecuniary or other bona fide interest in this Agreement including designees of the interested parties for a period of five (5) years from the date of expiration of this Agreement or until released in writing from this obligation by DISTRICT.

14. Notice.

14.1. Any notice given under this Agreement shall be in writing and shall be dated and signed by party giving such notice, or by a duly authorized representative of such party. Any such notice shall not be effective for any purpose whatsoever unless served in one of the following manners:

14.1.1. If notice is given to DISTRICT, by personal delivery thereof to DISTRICT, or by depositing same in United States mail, enclosed in a sealed envelope addressed to Paradise Unified School District, 6696 Clark Road Paradise, CA 95969, Attention: David E. McCready, Assistant Superintendent, Business Services, and sent by registered or certified mail with postage prepaid.

14.1.2. If notice is given to CONTRACTOR, by personal delivery thereof to CONTRACTOR, or by depositing same in United States mail, enclosed in a sealed envelope addressed to \_\_\_\_\_, and sent by registered or certified mail with postage prepaid.

14.2. Written notice shall be deemed to have been duly given on the business day personally delivered. If sent by registered or certified or overnight mail, notice shall be deemed to be duly given two (2) business days after mailing.

15. Incorporation of Terms; Compliance with Laws.

Each and every clause or term required by law to be inserted in this Agreement shall be deemed to be inserted herein and the Agreement shall be read and enforced as though it were included herein, and if through mistake or otherwise any such provision is not inserted, or is not currently inserted, then upon application of either party the Agreement shall forthwith be physically amended to make such insertion or correction. CONTRACTOR warrants

and certifies that in the performance of this Agreement, it will comply with all applicable statutes, laws, rules, regulations, and orders of the United States, and of any state or political subdivision thereof, including laws and regulations pertaining to labor, wages, hours, and other conditions of employment. CONTRACTOR shall indemnify, hold harmless, and defend DISTRICT against any and all actions, proceedings, penalties, or claims arising out of the failure to comply.

16. Warranties of Condition and Performance.

In addition to any warranties provided by a manufacturer, and notwithstanding any disclaimer of warranties or damages by a manufacturer, CONTRACTOR warrants that the goods shall strictly conform to the requirements of this Agreement and shall be of merchantable quality, fit for the purposes for which such goods are intended, and free from defect in design, materials, or manufacture.

17. Public Works Contract Requirements.

- 17.1. This is a public work, as it involves furniture removal, disposal, and installation services. CONTRACTOR and its subcontractors are subject to the requirements of Chapter 1, Part 7 of the Labor Code, commencing with section 1720, pertaining to public works, and are responsible for ascertaining and applying those requirements. Any person who willfully violates Article 2 of Chapter 1 (Wages) is guilty of a misdemeanor. See Labor Code section 1777. Violations may also result in debarment. See Labor Code section 1777.1.
- 17.2. Not less than the general prevailing rate of per diem wages for work of a similar character in the locality in which the Work is performed, and not less than the general prevailing rate of per diem wages for holiday and overtime work fixed as provided in Chapter 1, Part 7 of the Labor Code, shall be paid for each craft, classification, or type of worker needed to execute this Agreement. CONTRACTOR, and any subcontractor under it, shall be subject to penalties under Labor Code section 1775 for paying less than the prevailing wage rates.
- 17.3. Copies of the prevailing rates of per diem wages are on file at DISTRICT's office and shall be made available on request. Alternatively, said rates are accessible on the INTERNET under the heading "General Prevailing Wage Determination made by the Director of Industrial Relations pursuant to California Labor Code Part 7, Chapter 1, Article 2, Sections 1770, 1773 and 1773.1." The Internet address is <http://www.dir.ca.gov/>.
- 17.4. CONTRACTOR shall cause a copy of the prevailing rate of per diem wages to be posted at the Work site.

- 17.5. CONTRACTOR and any subcontractor under it shall keep accurate payroll records showing the name, address, social security number, work classification, straight time and overtime hours worked each day and week, and the actual per diem wages paid to each journeyman, apprentice, worker, or other employee employed by it in connection with the Work, and shall certify and make those records available for inspection and otherwise comply with the provisions of Labor Code sections 1776 and 1812. CONTRACTOR and its subcontractors are subject to a penalty assessment for a failure to comply with these requirements. Any person who neglects to comply with the provisions of section 1776, pertaining to payroll records, is guilty of a misdemeanor. See also Labor Code section 1814.
- 17.6. CONTRACTOR and any subcontractor under it shall be subject to the provisions of Labor Code section 1777.5 pertaining to the employment of apprentices. CONTRACTOR and its subcontractors shall pay every apprentice employed in the execution of this Agreement the prevailing rate of per diem wages for apprentices in the trade to which he or she is registered, and shall otherwise comply with the provisions of that section. CONTRACTOR and its subcontractors are subject to penalty assessments under Labor Code sections 1777.6 and 1777.7 for a failure to comply with these requirements. CONTRACTOR and any subcontractors working under it shall not refuse to accept qualified employees as registered apprentices on any basis listed in subdivision (a) of section 12940 of the Government Code.
- 17.7. CONTRACTOR warrants that neither it nor any of its subcontractors is ineligible to work on public works projects pursuant to section 1777.1 or 1777.7 of the Labor Code. CONTRACTOR is prohibited from performing work on this Agreement with an ineligible subcontractor.
- 17.8. CONTRACTOR and its subcontractors shall not discriminate in the employment of persons upon this Work on any basis listed in subdivision (a) of section 12940 of the Government Code. CONTRACTOR and its subcontractors shall be subject to penalties for violations of this prohibition, as provided in Labor Code section 1735.
- 17.9. The time of service of any worker employed in the execution of this Agreement is limited and restricted to 8 hours during any one calendar day, and 40 hours during any one calendar week, except that work performed by CONTRACTOR's employees in excess of 8 hours per day, and 40 hours during any one week, shall be permitted upon compensation for all hours worked in excess of 8 hours per day at not less than 1 1/2 times the basic rate of pay, or at any higher rate of overtime pay that may be required pursuant to a Department of Industrial Relations prevailing wage determination. CONTRACTOR, or any subcontractor working under it, shall be subject to penalties under Labor Code section 1813 for violations of these limitations.
- 17.10. CONTRACTOR shall secure the payment of worker's compensation to its employees

performing the Work, in accordance with the provisions of Sections 1860 and 3700 of the Labor Code and, in case any such Work is sublet, CONTRACTOR shall require the subcontractor similarly to comply with those provisions.

- 17.11. The Work is subject to compliance monitoring and enforcement by the Department of Industrial Relations. CONTRACTOR shall post job site notices, as prescribed by regulation. CONTRACTOR and its subcontractors shall retain records specified in Labor Code section 1776 (see, Subdivision (e), above) for at least three (3) years after completion of the Work.

18. Payment Bond.

- 18.1. Before commencement of work, CONTRACTOR shall deliver to DISTRICT a payment bond on the form supplied by DISTRICT in an amount equal to the Contract Price. The bond shall comply with requirements of Division 4, Part 6, Title 3, Chapter 5 of the Civil Code, commencing with Section 9550.

- 18.2. The bond shall be in the form of a bond and not a deposit in lieu of a bond.

- 18.3. Each surety for the bond shall be an "admitted surety insurer," as defined in Code of Civil Procedure section 995.120, and shall be named in the current US Department of Treasury Listing of Approved Sureties (Department Circular 570).

19. Resolution of Disputes.

Disputes between CONTRACTOR and DISTRICT arising out of or relating to this Agreement or the Work shall be resolved in accordance with Public Contract Code sections 9204 and 20104-20104.6.

20. Force Majeure.

The parties to the Agreement shall be excused from performance during the time and to the extent that they are prevented from obtaining, delivering, or performing by act of God, fire, or commandeering of materials, products, plants or facilities by the government, when satisfactory evidence thereof is presented, provided that it is satisfactorily established that the non-performance is not due to the fault or neglect of the party not performing.

Foreseeable supply chain delays are accounted for in the Contract Price and the Contract Time and will not excuse performance of any term of this Agreement.

21. Integration.

This Agreement constitutes the entire agreement of the parties. No other agreements, oral or written, pertaining to the Work, exist between the parties. This Agreement can be modified only by an amendment in writing, approved by DISTRICT's Board of Trustees and signed by

both parties

22. Applicable Law; Venue.

The laws of the State of California shall govern in the case of disputes regarding the terms of this Agreement. Venue for any action to interpret or enforce the terms of this Agreement shall reside only in the State of California, Butte County Superior Court.

23. Warranty of Signing Authority.

23.1. Each of the parties signing this Agreement warrants to the other that he or she has the full authority of the entity on behalf of which his or her signature is made.

23.2. If CONTRACTOR is a corporation, the undersigned hereby represents and warrants that the corporation is duly incorporated and in good standing in the State of \_\_\_\_\_, and that \_\_\_\_\_, whose title is \_\_\_\_\_, is authorized to act for and bind the corporation to the terms of this Agreement.

IN WITNESS WHEREOF, the parties hereto have caused this Agreement to be executed.

PARADISE UNIFIED SCHOOL DISTRICT

CONTRACTOR

By: \_\_\_\_\_  
Signature

By: \_\_\_\_\_  
Signature

David McCready  
Print Name

\_\_\_\_\_  
Print Name

Asst. Superintendent  
Title

\_\_\_\_\_  
Title

\_\_\_\_\_  
Date

\_\_\_\_\_  
Date

Paradise Unified School District  
Board Approval Date

\_\_\_\_\_  
**DIR Registration Number**

\_\_\_\_\_

\_\_\_\_\_  
Tax ID No.  
(Corporate Seal of CONTRACTOR, if  
corporation)



## **PAYMENT BOND**

**Know all men by these presents:** that

**WHEREAS**, PARADISE UNIFIED SCHOOL DISTRICT (hereinafter "DISTRICT") and \_\_\_\_\_, hereinafter designated as the "Contractor", have entered into a contract for the furnishing of all materials, labor services and transportation necessary, convenient, and proper with said Agreement dated and all of the contract documents attached to or forming a part of said Agreement, are hereby referred to and made a part hereof, and

**WHEREAS**, pursuant to Sections 9550 to 9566, inclusive, of the Civil Code of California, the Contractor is required before entering upon the performance of the work, to file a good and sufficient bond with the body by whom the contract is awarded.

**NOW, therefore, these presents witnesseth:** That the said Contractor and the undersigned \_\_\_\_\_

as corporate surety, are held and firmly bound unto all laborers, material, men, and other persons referred to in said statutes in the sum of \_\_\_\_\_ DOLLARS (\$\_\_\_\_\_), lawful money of the United States, by the terms of said contract, for the payment of which sum will and truly to be made, we bind ourselves, our heirs, executors, administrators, successors, or assigns, jointly and severally by these presents.

The condition of this obligation is that if the said Contractor or any of his or its subcontractors, or the heirs, executors, administrators, successors, or assigns of any, all or either of them shall fail to pay for any materials, or other supplies used in, upon, for, or about the performance of the work contracted to be done, or for any work or labor hereon of any kind, or for amounts due under the Unemployment Insurance Act with respect to such work or labor, or for any of the persons named in Section 9100 of the California Civil Code, or for any amounts required to be deducted, withheld, and paid over to the Employment Development Department from the wages of employees of the Contractor or any of his or its subcontractors under Section 103020 of the Unemployment Insurance Code with respect to such work or labor, that said Surety will pay the same in amount not exceeding the amount hereinabove set forth, and also, in case suit is brought upon this bond, will pay reasonable attorneys' fees to be awarded and fixed by the court and to be taxed as costs and to be included in the judgment therein rendered.

It is hereby expressly stipulated and agreed that this bond shall inure to the benefit of any and all persons, companies and corporations entitled to file claims under Section 9100 of the California Civil Code, so as to give a right of action to them or their assigns in any suit brought upon this bond.

Should the condition of this bond be fully performed, then this obligation shall become null and void, otherwise it shall be and remain in full force and effect.

And the said Surety, for value received, hereby stipulates and agrees that no change, extension of time, alteration or addition to the terms of said contract or the specifications accompanying the same shall in any manner affect its obligations on this bond, and it does hereby waive notice of any such change, extension, alteration, or addition.

**In witness whereof**, this instrument has been duly executed by the Contractor and Surety this day of \_\_\_\_\_, 20\_\_\_\_.

To be signed by Contractor and Surety

---

Principal

---

Surety

---

By

---

By

---

Title

---

Title

And acknowledgement and notarial seal to be attached.

The above bond is accepted and approved this \_\_\_\_\_ day of \_\_\_\_\_, 20\_\_\_\_.

---

By

---

Authorized District Signature

## **TOBACCO USE POLICY**

### **PARADISE UNIFIED SCHOOL DISTRICT Paradise, California**

In the interest of public health, the Paradise Unified School District provides a tobacco-free environment. Smoking or the use of any tobacco products are prohibited in buildings and vehicles, and on any property owned, leased or contracted for, by District. Failure to abide with this requirement could result in the termination of this contract.

I acknowledge that I am aware of Tobacco Use Policy and hereby certify that I and my employees will adhere to the requirements of the policy.

---

Name of Bidder

---

Signature

---

Date

## **WORKER'S COMPENSATION CERTIFICATE**

Labor Code section 3700.

"Every employer except the state shall secure the payment of compensation in one or more of the following ways:

- A. By being insured against liability to pay compensation in one or more insurers duly authorized to write compensation insurance in this state.
- B. By securing from the Director of Industrial Relations a certificate of consent to self-insure either as an individual employer or as one employer in a group of employers, which may be given upon furnishing proof satisfactory to the Director of Industrial Relations of ability to self-insure and to pay any compensation that may become due to his or her employees.
- C. For any county, city, city and county, municipal corporation, public district, public agency or any political subdivision of the state, including each member of a pooling arrangement under a joint exercise of powers agreement (but not the state itself), by securing from the Director of Industrial Relations a certificate of consent to self-insure against workers' compensation claims, which certificate may be given upon furnishing proof satisfactory to the director of ability to administer workers' compensation claims properly, and to pay workers' compensation claims that may become due to its employees. On or before March 31, 1979, a political subdivision of the state which, on December 31, 1978, was uninsured for its liability to pay compensation, shall file a properly completed and executed application for a certificate of consent to self-insure against workers' compensation claims. The certificate shall be issued and be subject to the provisions of Section 3702."

I am aware of the provisions of Labor Code section 3700 which require every employer to be insured against liability for workers' compensation or to undertake self-insurance in accordance with the provisions of that code, and I will comply with such provisions before commencing the performance of the work of this contract.

---

Name of CONTRACTOR

---

Signature

---

Print Name

---

Title

---

Date

(In accordance with Article 5 [commencing at Section 1860], Chapter 1, Part 7, Division 2 of the Labor Code, the above certificate must be signed and filed with the awarding body prior to performing any work under the Agreement.)

## **DRUG-FREE WORKPLACE CERTIFICATION**

This Drug-Free Workplace Certification is required pursuant to Government Code Sections 8350, et seq., the Drug-Free Workplace Act of 1990. The Drug-Free Workplace Act of 1990 requires that every person or organization awarded a contract for the procurement of any property or services from any State agency must certify that it will provide a drug-free workplace by doing certain specified acts. In addition, the Act provides that each contract awarded by a State agency may be subject to suspension of payments or termination of the contract and the contractor may be subject to debarment from future contracting, if the state agency determines that specified acts have occurred.

Pursuant to Government Code Section 8355, every person or organization awarded a contract from a State agency shall certify that it will provide a drug-free workplace by doing all of the following:

- A. Publishing a statement notifying employees that the unlawful manufacture, distribution, dispensation, possession or use of a controlled substance is prohibited in the person's or organization's workplace and specifying actions which will be taken against employees for violations of the prohibition
- B. Establishing a drug-free awareness program to inform employees about all of the following:
  - a. The dangers of drug abuse in the workplace;
  - b. The person's or organization's policy of maintain a drug-free workplace;
  - c. The availability of drug counseling, rehabilitation and employee-assistance programs;
  - d. The penalties that may be imposed upon employees for drug abuse violations;
- C. Requiring that each employee engaged in the performance of the contract be given a copy of the statement required by subdivision (a) and that, as a condition of employment on the contract, the employee agrees to abide by the terms of the statement.

I, the undersigned, agree to fulfill the terms and requirements of Government Code Section 8355 listed above and will publish a statement notifying employees concerning (a) the prohibition of controlled substance at the workplace, (b) establishing a drug-free awareness program, and (c) requiring that each employee engaged in the performance of the contract be given a copy of the statement required by Section 8355(a) and requiring that the employee agree to abide by the terms of that statement.

I also understand that if the DISTRICT determines that I have either (a) made a false

certification herein, or (b) violated this certification by failing to carry out the requirements of Section 8355, that the contract awarded herein is subject to suspension of payments, termination, or both. I further understand that, should I violate the terms of the Drug-Free Workplace Act of 1990, I may be subject to debarment in accordance with the requirements of Section 8350, et seq.

I acknowledge that I am aware of the provisions of Government Code Section 8350, et seq. and hereby certify that I will adhere to the requirements of the Drug-Free Workplace Act of 1990.

---

Name of CONTRACTOR

---

Signature

---

Print Name

---

Title

---

Date

## **NOTICE REGARDING CRIMINAL RECORDS CHECK**

### **EDUCATION CODE SECTION 45125.1**

Education Code Section 45125.1 provides that if the employees of any entity that has a contract with a school district may have any contact with pupils, those employees shall submit or have submitted their fingerprints in a manner authorized by the Department of Justice together with a fee determined by the Department of Justice to be sufficient to reimburse the Department for its costs incurred in processing the application.

The Department of Justice shall ascertain whether the individual whose fingerprints were submitted to it has been arrested or convicted of any crime insofar as that fact can be ascertained from information available to the Department. When the Department of Justice ascertains that an individual whose fingerprints were submitted to it has a pending criminal proceeding for a violent felony listed in Penal Code Section 1192.7(c), or has been convicted of such a felony, the Department shall notify the employer designated by the individual of the criminal information pertaining to the individual. The notification shall be delivered by telephone and shall be confirmed in writing and delivered to the employer by first-class mail.

**The contractor shall not permit an employee to come in contact with pupils until the Department of Justice has ascertained that the employee has not been convicted of a violent or serious felony. The contractor shall certify in writing to the governing board of the school district that none of its employees who may come in contact with pupils have been convicted of a violent or serious felony.**

Penal Code Section 667.5(c) lists the following "violent" felonies: murder; voluntary manslaughter; mayhem; rape; sodomy by force; oral copulation by force; lewd acts on a child under the age of 14 years; any felony punishable by death or imprisonment in the state prison for life; any felony in which the defendant inflicts great bodily injury on another; any robbery perpetrated in an inhabited dwelling; arson; penetration of a person's genital or anal openings by foreign or unknown objects against the victim's will; attempted murder; explosion or attempt to explode or ignite a destructive device or explosive with the intent to commit murder; kidnapping; continuous sexual abuse of a child; and carjacking.

Penal Code Section 1192.7 lists the following "serious" felonies: murder; voluntary manslaughter; mayhem; rape; sodomy by force; oral copulation by force; a lewd or lascivious act on a child under the age of 14 years; any felony punishable by death or imprisonment in the state prison for life; any felony in which the defendant personally inflicts great bodily injury on another, or in which the defendant personally uses a firearm; attempted murder; assault with intent to commit rape or robbery; assault with a deadly weapon on a peace officer; assault by a life prisoner on a non-inmate; assault with a deadly weapon by an inmate; arson; exploding a destructive device with intent to injure or to murder, or explosion causing great bodily injury or mayhem; burglary of an inhabited dwelling; robbery or bank robbery;



kidnapping; holding of a hostage by a person confined in a state prison; attempt to commit a felony punishable by death or imprisonment in the state prison for life; any felony in which the defendant personally uses a dangerous or deadly weapon; selling or furnishing specified controlled substances to a minor; penetration of genital or anal openings by foreign objects against the victim's will; grand theft involving a firearm; carjacking; and a conspiracy to commit specified controlled substances offenses.

**CERTIFICATION BY CONTRACTOR**

**CRIMINAL RECORDS CHECK**

**AB 1610, 1612 and 2102**

To the Governing Board of Paradise Unified School District:

I, \_\_\_\_\_ certify that:

Name of CONTRACTOR

1. I have carefully read and understand the Notice Regarding Criminal Records Check (Education Code section 45125.1) required by the passage of AB 1610, 1612 and 2102.
2. Due to the nature of the work I will be performing for the Districts, my employees may have contact with students of the Districts.
3. None of the employees who will be performing the work have been convicted of a violent or serious felony as defined in the Notice and in Penal Code section 1192.7 and this determination was made by a fingerprint check through the Department of Justice.

I declare under penalty of perjury that the foregoing is true and correct.

Executed at \_\_\_\_\_, California on \_\_\_\_\_.

Date

\_\_\_\_\_  
Signature

\_\_\_\_\_  
Typed or Printed Name

\_\_\_\_\_  
Title

\_\_\_\_\_  
Address

\_\_\_\_\_  
Telephone

## **W-9 FORM**

Current Version Available at: <http://www.irs.gov/pub/irs-p>

## **APPENDIX A**

# **PARADISE JUNIOR HIGH SCHOOL BUILDINGS AND PARADISE RIDGE ELEMENTARY BUILDING FURNITURE SCOPE OF WORK**

Paradise Junior High School and Paradise Ridge Elementary School BUILDINGS Furniture Bid  
Bid Form Pricing Sheet

BUILDING	ROOM	MANUFACTURER	QTY	MODEL #	DESCRIPTION	SUBSTITUTION	MANUFACTURER	MODEL #	QTY	UNIT PRICE	EXTENDED PRICE
UA BLDG	103 OFFICE	WORKRITE	1	CONF-2SDA-BSE-CCG	Conform Dual Articulating Arm w/ C-Clamp/Grommet Base, Silver or Black						
UA BLDG	103 OFFICE	KIMBALL	1	99KELPS	PERKS,POWER OUTLET STRIP						
UA BLDG	103 OFFICE	NATIONAL	1	SMPM-3AC-C	Surface Mounted Power/Data Module - 2 Pwr Receptacles/1 USB-A and 1 USB-C Charger Ports W/ 72" power Cord						
UA BLDG	103 OFFICE	NATIONAL	1	NAC6012MPA	ACCESSORIES,60WX12H,MODESTY PANEL,RESIN						
UA BLDG	103 OFFICE	WORKRITE	1	64-FDLX54-72-F30	Fundamentals LX, 2 Leg Base, 30" Flat Feet, For 64"W Wksf, C9 Compliant						
UA BLDG	103 OFFICE	NATIONAL	1	25N3066WSSL	EPIC,30DX66W,SURFACE,RECTANGULAR,LAM,SOFTENED RIM						
UA BLDG	103 OFFICE	NATIONAL	1	25N2315PMBFCL	EPIC,23DX15W,PEDESTAL,MOBILE,BOX/FILE,CUSHION TOP,LAM						
UA BLDG	103 OFFICE	KNOLL	1	111HP2SXHCASM	Generation by Knoll task chair, high performance arms, plastic base, standard cylinder, no lumbar, hard casters, fully assemblec						
SUBTOTAL											
UA BLDG	104 SENSORY ROOM	LAKESHORE	1	GR290	ROCKING CHAIR/GLIDER						
UA BLDG	104 SENSORY ROOM	MOORECO	3	58582-VX	BEAN BAGS - LENTIL, SMALL						
UA BLDG	104 SENSORY ROOM	PARAGON	2	OINGO30	WOBBLE STOOL						
UA BLDG	104 SENSORY ROOM	PARAGON	1	IC-S48S	3-SHELF BOOKCASE						
UA BLDG	104 SENSORY ROOM	PARAGON	1	IC-48BP	3-SHELF BOOKCASE - BACK PANEL						
UA BLDG	104 SENSORY ROOM	PARAGON	2	IC-48SSP	3-SHELF BOOKCASE - SIDE PANEL						
UA BLDG	104 SENSORY ROOM	NATIONAL	1	25N36WVRNL	EPIC,36DIA,SURFACE,ROUND,LAMINATE						
UA BLDG	104 SENSORY ROOM	NATIONAL	1	CBV2728XBP	FOOTINGS,27WX28H,X BASE,STATIC						
UA BLDG	104 SENSORY ROOM	NATIONAL	4	N60AW	TAG,GUEST,ARC WOOD BACK,ARMS						
UA BLDG	104 SENSORY ROOM	DEMCO	1	W13662760	Boomerang Sofa Faux						
UA BLDG	104 SENSORY ROOM	DEMCO	1	W13747460	Palette Lounge Nook Bench w/ Backrest 60 Deg 26"Hx58"Wx24"D						
UA BLDG	104 SENSORY ROOM	DEMCO	1	W13726580	KI Sway Chair White Shell 41-3/4" x 33" x 32-1/2"						
UA BLDG	104 SENSORY ROOM	DEMCO	1	W13747540	Palette Lounge Square Chair w/ Legs 33"H x 26"W x 31"D						
UA BLDG	104 SENSORY ROOM	DEMCO	1	W13821370	Demco ColorScape Playpod Rocket						
SUBTOTAL											
UA BLDG	105 OFFICE	WORKRITE	1	CONF-2SDA-BSE-CCG	Conform Dual Articulating Arm w/ C-Clamp/Grommet Base, Silver or Black						
UA BLDG	105 OFFICE	KIMBALL	1	99KELPS	PERKS,POWER OUTLET STRIP						
UA BLDG	105 OFFICE	NATIONAL	1	SMPM-3AC-C	Surface Mounted Power/Data Module - 2 Pwr Receptacles/1 USB-A and 1 USB-C Charger Ports W/ 72" power Cord						
UA BLDG	105 OFFICE	NATIONAL	1	NAC6012MPA	ACCESSORIES,60WX12H,MODESTY PANEL,RESIN						
UA BLDG	105 OFFICE	WORKRITE	1	64-FDLX54-72-F30	Fundamentals LX, 2 Leg Base, 30" Flat Feet, For 64"W Wksf, C9 Compliant						
UA BLDG	105 OFFICE	NATIONAL	1	25N3066WSSL	EPIC,30DX66W,SURFACE,RECTANGULAR,LAM,SOFTENED RIM						
UA BLDG	105 OFFICE	NATIONAL	1	25N2315PMBFCL	EPIC,23DX15W,PEDESTAL,MOBILE,BOX/FILE,CUSHION TOP,LAM						
UA BLDG	105 OFFICE	KNOLL	1	111HP2SXHCASM	Generation by Knoll task chair, high performance arms, plastic base, standard cylinder, no lumbar, hard casters, fully assemblec						
SUBTOTAL											
UA BLDG	107 ART CLASSRM	SMITH SYSTEMS	1	21088	EVERYTHING CART, 2 SHELF W/ 6 BINS						
UA BLDG	107 ART CLASSRM	VERSTEEL	4	MKU 4272REH36 C	THE MAKER PROJECT UTILITY TABLE(CASTERS)42X72X36"H						
UA BLDG	107 ART CLASSRM	VERSTEEL	36	MKL-67S24	Maker Stool, 24" Seat Ht (Static Seat)						
SUBTOTAL											
UA BLDG	108 TOOLS (OFFICE)	KIMBALL	1	99KELPS	PERKS,POWER OUTLET STRIP						
UA BLDG	108 TOOLS (OFFICE)	NATIONAL	1	SMPM-3AC-C	Surface Mounted Power/Data Module - 2 Pwr Receptacles/1 USB-A and 1 USB-C Charger Ports W/ 72" power Cord						
UA BLDG	108 TOOLS (OFFICE)	WORKRITE	1	CONF-2SDA-BSE-CCG	Conform Dual Articulating Arm w/ C-Clamp/Grommet Base, Silver or Black						
UA BLDG	108 TOOLS (OFFICE)	NATIONAL	1	NAC6012MPA	ACCESSORIES,60WX12H,MODESTY PANEL,RESIN						
UA BLDG	108 TOOLS (OFFICE)	WORKRITE	1	64-FDLX54-72-F30	Fundamentals LX, 2 Leg Base, 30" Flat Feet, For 64"W Wksf, C9 Compliant						
UA BLDG	108 TOOLS (OFFICE)	NATIONAL	1	25N3066WSSL	EPIC,30DX66W,SURFACE,RECTANGULAR,LAM,SOFTENED RIM						
UA BLDG	108 TOOLS (OFFICE)	NATIONAL	1	25N2315PMBFCL	EPIC,23DX15W,PEDESTAL,MOBILE,BOX/FILE,CUSHION TOP,LAM						
UA BLDG	108 TOOLS (OFFICE)	KNOLL	1	111HP2SXHCASM	Generation by Knoll task chair, high performance arms, plastic base, standard cylinder, no lumbar, hard casters, fully assemblec						
SUBTOTAL											
UA BLDG	119 LIFE SKILLS	KIMBALL	3	99KELPS	PERKS,POWER OUTLET STRIP						
UA BLDG	119 LIFE SKILLS	NATIONAL	3	SMPM-3AC-C	Surface Mounted Power/Data Module - 2 Pwr Receptacles/1 USB-A and 1 USB-C Charger Ports W/ 72" power Cord						
UA BLDG	119 LIFE SKILLS	WORKRITE	3	CONF-2SDA-BSE-CCG	Conform Dual Articulating Arm w/ C-Clamp/Grommet Base, Silver or Black						
UA BLDG	119 LIFE SKILLS	NATIONAL	3	NAC6012MPA	ACCESSORIES,60WX12H,MODESTY PANEL,RESIN						

Paradise Junior High School and Paradise Ridge Elementary School BUILDINGS Furniture Bid  
Bid Form Pricing Sheet

UA BLDG	119 LIFE SKILLS	WORKRITE	3	64-FDLX54-72-F30	Fundamentals LX, 2 Leg Base, 30" Flat Feet, For 64"W Wksf, C9 Compliant						
UA BLDG	119 LIFE SKILLS	NATIONAL	3	25N3066WSSL	EPIC,30DX66W,SURFACE,RECTANGULAR,LAM,SOFTENED RIM						
UA BLDG	119 LIFE SKILLS	NATIONAL	3	25N2315PMBFCL	EPIC,23DX15W,PEDESTAL,MOBILE,BOX/FILE,CUSHION TOP,LAM						
UA BLDG	119 LIFE SKILLS	KNOLL	3	111HP2SXHCASM	Generation by Knoll task chair, high performance arms, plastic base, standard cylinder, no lumbar, hard casters, fully assemblec						
UA BLDG	119 LIFE SKILLS	PARAGON	3	READYCHRA	Task A&D READY™ Chair, Base 22" diameter						
UA BLDG	119 LIFE SKILLS	PARAGON	4	ANDAH2436K	KOI 36X24 DESK						
UA BLDG	119 LIFE SKILLS	PARAGON	13	READY4L16	16" READY CHAIR						
UA BLDG	119 LIFE SKILLS	PARAGON	3	ACTAH3672KID	A&D Kidney Adjustable Standard Height Activity Table 24-34"						
UA BLDG	119 LIFE SKILLS	PARAGON	3	IC-S48S	3-SHELF BOOKCASE						
UA BLDG	119 LIFE SKILLS	PARAGON	3	IC-48BP	3-SHELF BOOKCASE - BACK PANEL						
UA BLDG	119 LIFE SKILLS	PARAGON	6	IC-48SSP	3-SHELF BOOKCASE - SIDE PANEL						
UA BLDG	119 LIFE SKILLS	PARAGON	13	FILE-IT	MOBILE BOX BOX FILE PEDESTAL 25"H						
UA BLDG	119 LIFE SKILLS	NATIONAL	1	WW2436LFF4L	WAVEWORKS 4-HIGH LATERAL						
UA BLDG	119 LIFE SKILLS	NATIONAL	1	WW36CW2M	WAVEWORKS,COUNTERWEIGHT,LATERAL FILE						
UA BLDG	119 LIFE SKILLS	PARAGON	2	MGS4872	MOBILE GENERAL STORE 48X24						
SUBTOTAL											
UA BLDG	130 STAFF RM	PARAGON	4	IC-S48S	3-SHELF BOOKCASE						
UA BLDG	130 STAFF RM	PARAGON	4	IC-48BP	3-SHELF BOOKCASE - BACK PANEL						
UA BLDG	130 STAFF RM	PARAGON	8	IC-48SSP	3-SHELF BOOKCASE - SIDE PANEL						
UA BLDG	130 STAFF RM	PARAGON	4	MGS4872	MOBILE GENERAL STORE 48X24						
UA BLDG	130 STAFF RM	NATIONAL PUBLIC SEATING	12	6700	STOOL WITH BACK						
UA BLDG	130 STAFF RM	VERSTEEL	3	MKU 4272REH36 G	THE MAKER PROJECT UTILITY TABLE(GLIDES)42X72X36"H						
UA BLDG	130 STAFF RM	KIMBALL	1	99KELPS	PERKS,POWER OUTLET STRIP						
UA BLDG	130 STAFF RM	NATIONAL	1	SMPM-3AC-C	Surface Mounted Power/Data Module - 2 Pwr Receptacles/1 USB-A and 1 USB-C Charger Ports W/ 72" power Cord						
UA BLDG	130 STAFF RM	WORKRITE	1	CONF-2SDA-BSE-CCG	Conform Dual Articulating Arm w/ C-Clamp/Grommet Base, Silver or Black						
UA BLDG	130 STAFF RM	NATIONAL	1	NAC6012MPA	ACCESSORIES,60WX12H,MODESTY PANEL,RESIN						
UA BLDG	130 STAFF RM	WORKRITE	1	64-FDLX54-72-F30	Fundamentals LX, 2 Leg Base, 30" Flat Feet, For 64"W Wksf, C9 Compliant						
UA BLDG	130 STAFF RM	NATIONAL	1	25N3066WSSL	EPIC,30DX66W,SURFACE,RECTANGULAR,LAM,SOFTENED RIM						
UA BLDG	130 STAFF RM	NATIONAL	1	25N2315PMBFCL	EPIC,23DX15W,PEDESTAL,MOBILE,BOX/FILE,CUSHION TOP,LAM						
UA BLDG	130 STAFF RM	KNOLL	1	111HP2SXHCASM	Generation by Knoll task chair, high performance arms, plastic base, standard cylinder, no lumbar, hard casters, fully assemblec						
UA BLDG	130 STAFF RM	NATIONAL	1	WW2436LFF4L	WAVEWORKS 4-HIGH LATERAL						
UA BLDG	130 STAFF RM	NATIONAL	1	WW36CW2M	WAVEWORKS,COUNTERWEIGHT,LATERAL FILE						
UA BLDG	130 STAFF RM	SPECTRUM FURNITURE	1	SLIM LECTERN	Adjustable Height SLIM Lectern						
UA BLDG	130 STAFF RM	NATIONAL PUBLIC SEATING	1	6700	STOOL WITH BACK						
UA BLDG	130 STAFF RM	PARAGON	26	ANDAH2436K	KOI 36X24 DESK						
UA BLDG	130 STAFF RM	PARAGON	26	READY4L16	READY CHAIR 16"						
UA BLDG	130 STAFF RM	PARAGON	2	ANDGH2436K	KOI 36X24 DESK - GIRAFFE						
UA BLDG	130 STAFF RM	PARAGON	2	READY4LST25	READY 25" STOOL						
UA BLDG	130 STAFF RM	PARAGON	1	MAKER-IDEABOARD	MOBILE MARKERBOARD						
SUBTOTAL											
UA BLDG	305 Office A,B,C	WORKRITE	3	CONF-2SDA-BSE-CCG	Conform Dual Articulating Arm w/ C-Clamp/Grommet Base, Silver or Black						
UA BLDG	305 Office A,B,C	NATIONAL	3	NAC6012MPA	ACCESSORIES,60WX12H,MODESTY PANEL,RESIN						
UA BLDG	305 Office A,B,C	WORKRITE	3	64-FDLX54-72-F30	Fundamentals LX, 2 Leg Base, 30" Flat Feet, For 64"W Wksf, C9 Compliant						
UA BLDG	305 Office A,B,C	NATIONAL	3	25N3066WSSL	EPIC,30DX66W,SURFACE,RECTANGULAR,LAM,SOFTENED RIM						
UA BLDG	305 Office A,B,C	NATIONAL	3	25N2315PMBFCL	EPIC,23DX15W,PEDESTAL,MOBILE,BOX/FILE,CUSHION TOP,LAM						
UA BLDG	305 Office A,B,C	KNOLL	3	111HP2SXHCASM	Generation by Knoll task chair, high performance arms, plastic base, standard cylinder, no lumbar, hard casters, fully assemblec						
SUBTOTAL											
BLDG 100	101 RESOURCE RM	WORKRITE	1	CONF-2SDA-BSE-CCG	Conform Dual Articulating Arm w/ C-Clamp/Grommet Base, Silver or Black						
BLDG 100	101 RESOURCE RM	KIMBALL	1	99KELPS	PERKS,POWER OUTLET STRIP						
BLDG 100	101 RESOURCE RM	NATIONAL	1	SMPM-3AC-C	Surface Mounted Power/Data Module - 2 Pwr Receptacles/1 USB-A and 1 USB-C Charger Ports W/ 72" power Cord						
BLDG 100	101 RESOURCE RM	NATIONAL	1	NAC6012MPA	ACCESSORIES,60WX12H,MODESTY PANEL,RESIN						
BLDG 100	101 RESOURCE RM	WORKRITE	1	64-FDLX54-72-F30	Fundamentals LX, 2 Leg Base, 30" Flat Feet, For 64"W Wksf, C9 Compliant						
BLDG 100	101 RESOURCE RM	NATIONAL	1	25N3066WSSL	EPIC,30DX66W,SURFACE,RECTANGULAR,LAM,SOFTENED RIM						

Paradise Junior High School and Paradise Ridge Elementary School BUILDINGS Furniture Bid  
Bid Form Pricing Sheet

BLDG 100	101 RESOURCE RM	NATIONAL	1	25N2315PMBFCL	EPIC,23DX15W,PEDESTAL,MOBILE,BOX/FILE,CUSHION TOP,LAM						
BLDG 100	101 RESOURCE RM	KNOLL	1	111HP2SXHCASM	Generation by Knoll task chair, high performance arms, plastic base, standard cylinder, no lumbar, hard casters, fully assemblec						
BLDG 100	101 RESOURCE RM	SPECTRUM FURNITURE	1	SLIM LECTERN	Adjustable Height SLIM Lectern						
BLDG 100	101 RESOURCE RM	NATIONAL PUBLIC SEATING	1	6700	STOOL WITH BACK						
BLDG 100	101 RESOURCE RM	PARAGON	22	ANDAH2436K	KOI 36X24 DESK						
BLDG 100	101 RESOURCE RM	PARAGON	22	READY4L16	READY CHAIR 16"						
BLDG 100	101 RESOURCE RM	PARAGON	2	ANDGH2436K	KOI 36X24 DESK - GIRAFFE						
BLDG 100	101 RESOURCE RM	PARAGON	2	READY4LST25	READY 25" STOOL						
BLDG 100	101 RESOURCE RM	PARAGON	3	IC-S48S	3-SHELF BOOKCASE						
BLDG 100	101 RESOURCE RM	PARAGON	3	IC-48BP	3-SHELF BOOKCASE - BACK PANEL						
BLDG 100	101 RESOURCE RM	PARAGON	6	IC-48SSP	3-SHELF BOOKCASE - SIDE PANEL						
BLDG 100	101 RESOURCE RM	NATIONAL	1	WW36CW2M	WAVEWORKS,COUNTERWEIGHT,LATERAL FILE						
BLDG 100	101 RESOURCE RM	NATIONAL	1	WW2436LFF4L	WAVEWORKS 4-HIGH LATERAL						
SUBTOTAL											
BLDG 100	102 SDC CLASS RM	WORKRITE	2	CONF-2SDA-BSE-CCG	Conform Dual Articulating Arm w/ C-Clamp/Grommet Base, Silver or Black						
BLDG 100	102 SDC CLASS RM	KIMBALL	2	99KELPS	PERKS,POWER OUTLET STRIP						
BLDG 100	102 SDC CLASS RM	NATIONAL	2	SMPM-3AC-C	Surface Mounted Power/Data Module - 2 Pwr Receptacles/1 USB-A and 1 USB-C Charger Ports W/ 72" power Cord						
BLDG 100	102 SDC CLASS RM	NATIONAL	2	NAC6012MPA	ACCESSORIES,60WX12H,MODESTY PANEL,RESIN						
BLDG 100	102 SDC CLASS RM	WORKRITE	2	64-FDLX54-72-F30	Fundamentals LX, 2 Leg Base, 30" Flat Feet, For 64"W Wksf, C9 Compliant						
BLDG 100	102 SDC CLASS RM	NATIONAL	2	25N3066WSSL	EPIC,30DX66W,SURFACE,RECTANGULAR,LAM,SOFTENED RIM						
BLDG 100	102 SDC CLASS RM	NATIONAL	2	25N2315PMBFCL	EPIC,23DX15W,PEDESTAL,MOBILE,BOX/FILE,CUSHION TOP,LAM						
BLDG 100	102 SDC CLASS RM	KNOLL	5	111HP2SXHCASM	Generation by Knoll task chair, high performance arms, plastic base, standard cylinder, no lumbar, hard casters, fully assemblec						
BLDG 100	102 SDC CLASS RM	PARAGON	3	READYCHRA	Task A&D READY™ Chair, Base 22" diameter						
BLDG 100	102 SDC CLASS RM	PARAGON	25	READY4L16	16" READY CHAIR						
BLDG 100	102 SDC CLASS RM	PARAGON	13	ANDAH2436K	KOI 36X24 DESK						
BLDG 100	102 SDC CLASS RM	PARAGON	2	READY4LST25	READY 25" STOOL						
BLDG 100	102 SDC CLASS RM	PARAGON	2	ANDGH2436K	KOI 36X24 DESK - GIRAFFE						
BLDG 100	102 SDC CLASS RM	PARAGON	3	ACTAH3672KID	A&D Kidney Adjustable Standard Height Activity Table 24-34"						
BLDG 100	102 SDC CLASS RM	PARAGON	3	IC-S48S	3-SHELF BOOKCASE						
BLDG 100	102 SDC CLASS RM	PARAGON	3	IC-48BP	3-SHELF BOOKCASE - BACK PANEL						
BLDG 100	102 SDC CLASS RM	PARAGON	6	IC-48SSP	3-SHELF BOOKCASE - SIDE PANEL						
BLDG 100	102 SDC CLASS RM	NATIONAL	1	WW36CW2M	WAVEWORKS,COUNTERWEIGHT,LATERAL FILE						
BLDG 100	102 SDC CLASS RM	NATIONAL	1	WW2436LFF4L	WAVEWORKS 4-HIGH LATERAL						
BLDG 100	102 SDC CLASS RM	PARAGON	3	TRAIN2436	Computer training table with perforated wire management tray. 24X36						
SUBTOTAL											
BLDG 100	103 ENGLISH CLASS RM	WORKRITE	1	CONF-2SDA-BSE-CCG	Conform Dual Articulating Arm w/ C-Clamp/Grommet Base, Silver or Black						
BLDG 100	103 ENGLISH CLASS RM	KIMBALL	1	99KELPS	PERKS,POWER OUTLET STRIP						
BLDG 100	103 ENGLISH CLASS RM	NATIONAL	1	SMPM-3AC-C	Surface Mounted Power/Data Module - 2 Pwr Receptacles/1 USB-A and 1 USB-C Charger Ports W/ 72" power Cord						
BLDG 100	103 ENGLISH CLASS RM	NATIONAL	1	NAC6012MPA	ACCESSORIES,60WX12H,MODESTY PANEL,RESIN						
BLDG 100	103 ENGLISH CLASS RM	WORKRITE	1	64-FDLX54-72-F30	Fundamentals LX, 2 Leg Base, 30" Flat Feet, For 64"W Wksf, C9 Compliant						
BLDG 100	103 ENGLISH CLASS RM	NATIONAL	1	25N3066WSSL	EPIC,30DX66W,SURFACE,RECTANGULAR,LAM,SOFTENED RIM						
BLDG 100	103 ENGLISH CLASS RM	NATIONAL	1	25N2315PMBFCL	EPIC,23DX15W,PEDESTAL,MOBILE,BOX/FILE,CUSHION TOP,LAM						
BLDG 100	103 ENGLISH CLASS RM	KNOLL	1	111HP2SXHCASM	Generation by Knoll task chair, high performance arms, plastic base, standard cylinder, no lumbar, hard casters, fully assemblec						
BLDG 100	103 ENGLISH CLASS RM	SPECTRUM FURNITURE	1	SLIM LECTERN	Adjustable Height SLIM Lectern						
BLDG 100	103 ENGLISH CLASS RM	NATIONAL PUBLIC SEATING	1	6700	STOOL WITH BACK						
BLDG 100	103 ENGLISH CLASS RM	PARAGON	29	ANDAH2436K	KOI 36X24 DESK						
BLDG 100	103 ENGLISH CLASS RM	PARAGON	29	READY4L16	READY CHAIR 16"						

BLDG 100	103 ENGLISH CLASS RM	PARAGON	2	ANDGH2436K	KOI 36X24 DESK - GIRAFFE						
BLDG 100	103 ENGLISH CLASS RM	PARAGON	2	READY4LST25	READY 25" STOOL						
BLDG 100	103 ENGLISH CLASS RM	PARAGON	9	IC-548S	3-SHELF BOOKCASE						
BLDG 100	103 ENGLISH CLASS RM	PARAGON	9	IC-48BP	3-SHELF BOOKCASE - BACK PANEL						
BLDG 100	103 ENGLISH CLASS RM	PARAGON	18	IC-48SSP	3-SHELF BOOKCASE - SIDE PANEL						
BLDG 100	103 ENGLISH CLASS RM	NATIONAL	1	WW36CW2M	WAVEWORKS,COUNTERWEIGHT,LATERAL FILE						
BLDG 100	103 ENGLISH CLASS RM	NATIONAL	1	WW2436LFF4L	WAVEWORKS 4-HIGH LATERAL						
SUBTOTAL											
BLDG 100	104 CLASS RM	WORKRITE	1	CONF-2SDA-BSE-CCG	Conform Dual Articulating Arm w/ C-Clamp/Grommet Base, Silver or Black						
BLDG 100	104 CLASS RM	KIMBALL	1	99KELPS	PERKS,POWER OUTLET STRIP						
BLDG 100	104 CLASS RM	NATIONAL	1	SMPM-3AC-C	Surface Mounted Power/Data Module - 2 Pwr Receptacles/1 USB-A and 1 USB-C Charger Ports W/ 72" power Cord						
BLDG 100	104 CLASS RM	NATIONAL	1	NAC6012MPA	ACCESSORIES,60WX12H,MODESTY PANEL,RESIN						
BLDG 100	104 CLASS RM	WORKRITE	1	64-FDLX54-72-F30	Fundamentals LX, 2 Leg Base, 30" Flat Feet, For 64"W Wksf, C9 Compliant						
BLDG 100	104 CLASS RM	NATIONAL	1	25N3066WSSL	EPIC,30DX66W,SURFACE,RECTANGULAR,LAM,SOFTENED RIM						
BLDG 100	104 CLASS RM	NATIONAL	1	25N2315PMBFCL	EPIC,23DX15W,PEDESTAL,MOBILE,BOX/FILE,CUSHION TOP,LAM						
BLDG 100	104 CLASS RM	KNOLL	1	111HP25XHCASM	Generation by Knoll task chair, high performance arms, plastic base, standard cylinder, no lumbar, hard casters, fully assemblec						
BLDG 100	104 CLASS RM	SPECTRUM FURNITURE	1	SLIM LECTERN	Adjustable Height SLIM Lectern						
BLDG 100	104 CLASS RM	NATIONAL PUBLIC SEATING	1	6700	STOOL WITH BACK						
BLDG 100	104 CLASS RM	PARAGON	34	ANDAH2436K	KOI 36X24 DESK						
BLDG 100	104 CLASS RM	PARAGON	34	READY4L16	READY CHAIR 16"						
BLDG 100	104 CLASS RM	PARAGON	2	ANDGH2436K	KOI 36X24 DESK - GIRAFFE						
BLDG 100	104 CLASS RM	PARAGON	2	READY4LST25	READY 25" STOOL						
BLDG 100	104 CLASS RM	PARAGON	3	IC-548S	3-SHELF BOOKCASE						
BLDG 100	104 CLASS RM	PARAGON	3	IC-48BP	3-SHELF BOOKCASE - BACK PANEL						
BLDG 100	104 CLASS RM	PARAGON	6	IC-48SSP	3-SHELF BOOKCASE - SIDE PANEL						
BLDG 100	104 CLASS RM	NATIONAL	1	WW36CW2M	WAVEWORKS,COUNTERWEIGHT,LATERAL FILE						
BLDG 100	104 CLASS RM	NATIONAL	1	WW2436LFF4L	WAVEWORKS 4-HIGH LATERAL						
SUBTOTAL											
BLDG 100	105 CLASS RM	WORKRITE	1	CONF-2SDA-BSE-CCG	Conform Dual Articulating Arm w/ C-Clamp/Grommet Base, Silver or Black						
BLDG 100	105 CLASS RM	KIMBALL	1	99KELPS	PERKS,POWER OUTLET STRIP						
BLDG 100	105 CLASS RM	NATIONAL	1	SMPM-3AC-C	Surface Mounted Power/Data Module - 2 Pwr Receptacles/1 USB-A and 1 USB-C Charger Ports W/ 72" power Cord						
BLDG 100	105 CLASS RM	NATIONAL	1	NAC6012MPA	ACCESSORIES,60WX12H,MODESTY PANEL,RESIN						
BLDG 100	105 CLASS RM	WORKRITE	1	64-FDLX54-72-F30	Fundamentals LX, 2 Leg Base, 30" Flat Feet, For 64"W Wksf, C9 Compliant						
BLDG 100	105 CLASS RM	NATIONAL	1	25N3066WSSL	EPIC,30DX66W,SURFACE,RECTANGULAR,LAM,SOFTENED RIM						
BLDG 100	105 CLASS RM	NATIONAL	1	25N2315PMBFCL	EPIC,23DX15W,PEDESTAL,MOBILE,BOX/FILE,CUSHION TOP,LAM						
BLDG 100	105 CLASS RM	KNOLL	1	111HP25XHCASM	Generation by Knoll task chair, high performance arms, plastic base, standard cylinder, no lumbar, hard casters, fully assemblec						
BLDG 100	105 CLASS RM	SPECTRUM FURNITURE	1	SLIM LECTERN	Adjustable Height SLIM Lectern						
BLDG 100	105 CLASS RM	NATIONAL PUBLIC SEATING	1	6700	STOOL WITH BACK						
BLDG 100	105 CLASS RM	PARAGON	32	ANDAH2436K	KOI 36X24 DESK						
BLDG 100	105 CLASS RM	PARAGON	32	READY4L16	READY CHAIR 16"						
BLDG 100	105 CLASS RM	PARAGON	2	ANDGH2436K	KOI 36X24 DESK - GIRAFFE						
BLDG 100	105 CLASS RM	PARAGON	2	READY4LST25	READY 25" STOOL						
BLDG 100	105 CLASS RM	PARAGON	3	IC-548S	3-SHELF BOOKCASE						
BLDG 100	105 CLASS RM	PARAGON	3	IC-48BP	3-SHELF BOOKCASE - BACK PANEL						
BLDG 100	105 CLASS RM	PARAGON	6	IC-48SSP	3-SHELF BOOKCASE - SIDE PANEL						
BLDG 100	105 CLASS RM	NATIONAL</									



Paradise Junior High School and Paradise Ridge Elementary School BUILDINGS Furniture Bid											
Bid Form Pricing Sheet											
BLDG 100	106 STUDENT STORE	WORKRITE	1	CONF-2SDA-BSE-CCG	Conform Dual Articulating Arm w/ C-Clamp/Grommet Base, Silver or Black						
BLDG 100	106 STUDENT STORE	KIMBALL	1	99KELPS	PERKS,POWER OUTLET STRIP						
BLDG 100	106 STUDENT STORE	NATIONAL	1	SMPM-3AC-C	Surface Mounted Power/Data Module - 2 Pwr Receptacles/1 USB-A and 1 USB-C Charger Ports W/ 72" power Cord						
BLDG 100	106 STUDENT STORE	NATIONAL	1	NAC6012MPA	ACCESSORIES,60WX12H,MODESTY PANEL,RESIN						
BLDG 100	106 STUDENT STORE	WORKRITE	1	64-FDLX54-72-F30	Fundamentals LX, 2 Leg Base, 30" Flat Feet, For 64"W Wksf, C9 Compliant						
BLDG 100	106 STUDENT STORE	NATIONAL	1	25N3066WSSL	EPIC,30DX66W,SURFACE,RECTANGULAR,LAM,SOFTENED RIM						
BLDG 100	106 STUDENT STORE	NATIONAL	1	25N2315PMBFCL	EPIC,23DX15W,PEDESTAL,MOBILE,BOX/FILE,CUSHION TOP,LAM						
BLDG 100	106 STUDENT STORE	KNOLL	1	111HP2SXHCASM	Generation by Knoll task chair, high performance arms, plastic base, standard cylinder, no lumbar, hard casters, fully assemblec						
BLDG 100	106 STUDENT STORE	NATIONAL	1	WW36CW2M	WAVEWORKS,COUNTERWEIGHT,LATERAL FILE						
BLDG 100	106 STUDENT STORE	NATIONAL	1	WW2436LFF4L	WAVEWORKS 4-HIGH LATERAL						
BLDG 100	106 STUDENT STORE	PARAGON	7	MGS4872	MOBILE GENERAL STORE 48X24						
BLDG 100	106 STUDENT STORE	PARAGON	36	READY4L16	16" READY CHAIR						
BLDG 100	106 STUDENT STORE	PARAGON	18	CFNFA2060R	A&D Crossfit Rectangle FIXED TOP, ADJUSTABLE HEIGHT 20X60						
SUBTOTAL											
BLDG 100	107 ENGLISH CLASS RM	WORKRITE	1	CONF-2SDA-BSE-CCG	Conform Dual Articulating Arm w/ C-Clamp/Grommet Base, Silver or Black						
BLDG 100	107 ENGLISH CLASS RM	KIMBALL	1	99KELPS	PERKS,POWER OUTLET STRIP						
BLDG 100	107 ENGLISH CLASS RM	NATIONAL	1	SMPM-3AC-C	Surface Mounted Power/Data Module - 2 Pwr Receptacles/1 USB-A and 1 USB-C Charger Ports W/ 72" power Cord						
BLDG 100	107 ENGLISH CLASS RM	NATIONAL	1	NAC6012MPA	ACCESSORIES,60WX12H,MODESTY PANEL,RESIN						
BLDG 100	107 ENGLISH CLASS RM	WORKRITE	1	64-FDLX54-72-F30	Fundamentals LX, 2 Leg Base, 30" Flat Feet, For 64"W Wksf, C9 Compliant						
BLDG 100	107 ENGLISH CLASS RM	NATIONAL	1	25N3066WSSL	EPIC,30DX66W,SURFACE,RECTANGULAR,LAM,SOFTENED RIM						
BLDG 100	107 ENGLISH CLASS RM	NATIONAL	1	25N2315PMBFCL	EPIC,23DX15W,PEDESTAL,MOBILE,BOX/FILE,CUSHION TOP,LAM						
BLDG 100	107 ENGLISH CLASS RM	KNOLL	1	111HP2SXHCASM	Generation by Knoll task chair, high performance arms, plastic base, standard cylinder, no lumbar, hard casters, fully assemblec						
BLDG 100	107 ENGLISH CLASS RM	SPECTRUM FURNITURE	1	SLIM LECTERN	Adjustable Height SLIM Lectern						
BLDG 100	107 ENGLISH CLASS RM	NATIONAL PUBLIC SEATING	1	6700	STOOL WITH BACK						
BLDG 100	107 ENGLISH CLASS RM	PARAGON	30	ANDAH2436K	KOI 36X24 DESK						
BLDG 100	107 ENGLISH CLASS RM	PARAGON	30	READY4L16	READY CHAIR 16"						
BLDG 100	107 ENGLISH CLASS RM	PARAGON	2	ANDGH2436K	KOI 36X24 DESK - GIRAFFE						
BLDG 100	107 ENGLISH CLASS RM	PARAGON	2	READY4LST25	READY 25" STOOL						
BLDG 100	107 ENGLISH CLASS RM	PARAGON	9	IC-S48S	3-SHELF BOOKCASE						
BLDG 100	107 ENGLISH CLASS RM	PARAGON	9	IC-48BP	3-SHELF BOOKCASE - BACK PANEL						
BLDG 100	107 ENGLISH CLASS RM	PARAGON	18	IC-48SSP	3-SHELF BOOKCASE - SIDE PANEL						
BLDG 100	107 ENGLISH CLASS RM	NATIONAL	1	WW36CW2M	WAVEWORKS,COUNTERWEIGHT,LATERAL FILE						
BLDG 100	107 ENGLISH CLASS RM	NATIONAL	1	WW2436LFF4L	WAVEWORKS 4-HIGH LATERAL						
SUBTOTAL											
BLDG 100	NX TO 112A (OFFICE/CONF)	KIMBALL	1	99KELPS	PERKS,POWER OUTLET STRIP						

Paradise Junior High School and Paradise Ridge Elementary School BUILDINGS Furniture Bid  
Bid Form Pricing Sheet

BLDG 100	NX TO 112A (OFFICE/CONF)	NATIONAL	1	CONF-2SDA-BSE-CCG	Conform Dual Articulating Arm w/ C-Clamp/Grommet Base, Silver or Black						
BLDG 100	NX TO 112A (OFFICE/CONF)	NATIONAL	1	SMPM-3AC-C	Surface Mounted Power/Data Module - 2 Pwr Receptacles/1 USB-A and 1 USB-C Charger Ports W/ 72" power Cord						
BLDG 100	NX TO 112A (OFFICE/CONF)	NATIONAL	1	NAC5412MPA	ACCESSORIES,54WX12H,MODESTY PANEL,RESIN						
BLDG 100	NX TO 112A (OFFICE/CONF)	NATIONAL	1	NAC24WMH	ACCESSORIES,24W WIRE MANAGER,HORIZONTAL						
BLDG 100	NX TO 112A (OFFICE/CONF)	NATIONAL	1	NAC17TLL	ACCESSORIES,17W LED TASK LIGHT,LINEAR,SINGLE/STARTER UNIT						
BLDG 100	NX TO 112A (OFFICE/CONF)	NATIONAL	2	NAC17TLLA	ACCESSORIES,17W LED TASK LIGHT,ADD-ON						
BLDG 100	NX TO 112A (OFFICE/CONF)	NATIONAL	1	NAC3019TBRA	ACCESSORIES,29 15/16WX19 1/2H,TACKBOARD,RAILROAD						
BLDG 100	NX TO 112A (OFFICE/CONF)	NATIONAL	1	NAC6019TBRA	ACCESSORIES,59 13/16WX19 1/2H,TACKBOARD,RAILROAD						
BLDG 100	NX TO 112A (OFFICE/CONF)	NATIONAL	3	25N3013SOHML	EPIC,30WX13H,STORAGE OVERHEAD,HINGED DOORS,WALL MOUNT,LAM						
BLDG 100	NX TO 112A (OFFICE/CONF)	NATIONAL	1	64-FDLX54-72-F30	Fundamentals LX, 2 Leg Base, 30" Flat Feet, For 64-69"W Wksf, C9 Compliant						
BLDG 100	NX TO 112A (OFFICE/CONF)	NATIONAL	1	25N3060WSSL	EPIC,30DX60W,SURFACE,RECTANGULAR,LAM,SOFTENED RIM						
BLDG 100	NX TO 112A (OFFICE/CONF)	NATIONAL	1	25N2315PMBFCL	EPIC,23DX15W,PEDESTAL,MOBILE,BOX/FILE,CUSHION TOP,LAM						
BLDG 100	NX TO 112A (OFFICE/CONF)	NATIONAL	1	25N36WSRNL	EPIC,36DIA,SURFACE,ROUND,LAMINATE,SOFTENED RIM						
BLDG 100	NX TO 112A (OFFICE/CONF)	NATIONAL	1	CBV3228XBP	FOOTINGS,32WX28H,X BASE,STATIC						
BLDG 100	NX TO 112A (OFFICE/CONF)	NATIONAL	1	25N2490WSSL	EPIC,24DX90W,SURFACE,RECTANGULAR,LAM,SOFTENED RIM						
BLDG 100	NX TO 112A (OFFICE/CONF)	NATIONAL	1	25N9025MPL	EPIC,90WX25H,MODESTY PANEL,FULL HEIGHT,LAMINATE						
BLDG 100	NX TO 112A (OFFICE/CONF)	NATIONAL	1	25N233029PUOSL	EPIC,23DX30WX29H,PEDESTAL,UNDERSURFACE,BOOKCASE,LAM						
BLDG 100	NX TO 112A (OFFICE/CONF)	NATIONAL	2	25N2330LFM2L	EPIC,23DX30W,LATERAL FILE,UNDERSURFACE,2 DRAWER,LAM						
BLDG 100	NX TO 112A (OFFICE/CONF)	NATIONAL	6	NCCB004S	CASEGOODS,LOCK CORE WITH KEY,SILVER,NO 004						
BLDG 100	NX TO 112A (OFFICE/CONF)	KNOLL	1	111HP2SXHCASM	Generation by Knoll task chair, high performance arms, plastic base, standard cylinder, no lumbar, hard casters, fully assemblec						
BLDG 100	NX TO 112A (OFFICE/CONF)	NATIONAL	4	N60AW	TAG,GUEST,ARC WOOD BACK,ARMS						
SUBTOTAL											
BLDG 100	B100 STAFF RM	VERSTEEL	2	MKU 4272REH29 G	THE MAKER PROJECT UTILITY TABLE(GLIDES)42X72X29"H						
BLDG 100	B100 STAFF RM	NATIONAL	12	N60BW	TAG,GUEST,ARC WOOD BACK,ARMSLESS						
SUBTOTAL											
BLDG 100	120A INTERVENTION	NATIONAL	1	25N36WSRNL	EPIC,36DIA,SURFACE,ROUND,LAMINATE						
BLDG 100	120A INTERVENTION	NATIONAL	1	CBV2728XBP	FOOTINGS,27WX28H,X BASE,STATIC						
BLDG 100	120A INTERVENTION	NATIONAL	4	N60AW	TAG,GUEST,ARC WOOD BACK,ARMS						
SUBTOTAL											
BLDG 100	121A INTERVENTION	NATIONAL	1	25N36WSRNL	EPIC,36DIA,SURFACE,ROUND,LAMINATE						
BLDG 100	121A INTERVENTION	NATIONAL	1	CBV2728XBP	FOOTINGS,27WX28H,X BASE,STATIC						
BLDG 100	121A INTERVENTION	NATIONAL	4	N60AW	TAG,GUEST,ARC WOOD BACK,ARMS						
SUBTOTAL											
BLDG 100	MULTI PURPOSE RM		16		IN WALL TABLES						
SUBTOTAL											
BLDG 200	201 STEM CLASSRM	Paragon	3	CFD42WDTOTES17	Crossfit Storage - 42"h Double Wide, Doors, W/TOTES						
BLDG 200	201 STEM CLASSRM	Paragon	9	INVENT-CLOVER29	Maker Invent Table - 29"h						
BLDG 200	201 STEM CLASSRM	Paragon	30	READY4L16	Ready Chair 16"						
BLDG 100	201 STEM CLASSRM	KIMBALL	1	99KELPS	PERKS,POWER OUTLET STRIP						
BLDG 100	201 STEM CLASSRM	NATIONAL	1	SMPM-3AC-C	Surface Mounted Power/Data Module - 2 Pwr Receptacles/1 USB-A and 1 USB-C Charger Ports W/ 72" power Cord						

Paradise Junior High School and Paradise Ridge Elementary School BUILDINGS Furniture Bid  
Bid Form Pricing Sheet

BLDG 200	201 STEM CLASSRM	WORKRITE	1	CONF-2SDA-BSE-CCG	Conform Dual Articulating Arm w/ C-Clamp/Grommet Base, Silver or Black						
BLDG 200	201 STEM CLASSRM	NATIONAL	1	NAC6012MPA	ACCESSORIES,60WX12H,MODESTY PANEL,RESIN						
BLDG 200	201 STEM CLASSRM	WORKRITE	1	64-FDLX54-72-F30	Fundamentals LX, 2 Leg Base, 30" Flat Feet, For 64"W Wksf, C9 Compliant						
BLDG 200	201 STEM CLASSRM	NATIONAL	1	25N3066WSSL	EPIC,30DX66W,SURFACE,RECTANGULAR,LAM,SOFTENED RIM						
BLDG 200	201 STEM CLASSRM	NATIONAL	1	25N2315PMBFCL	EPIC,23DX15W,PEDESTAL,MOBILE,BOX/FILE,CUSHION TOP,LAM						
BLDG 200	201 STEM CLASSRM	KNOLL	1	111HP2SXHCASM	Generation by Knoll task chair, high performance arms, plastic base, standard cylinder, no lumbar, hard casters, fully assemblec						
BLDG 200	201 STEM CLASSRM	SPECTRUM FURNITURE	1	SLIM LECTERN	Adjustable Height SLIM Lectern						
BLDG 200	201 STEM CLASSRM	NATIONAL PUBLIC SEATING	1	6700	STOOL WITH BACK						
BLDG 200	201 STEM CLASSRM	PARAGON	2	IC-S48S	3-SHELF BOOKCASE						
BLDG 200	201 STEM CLASSRM	PARAGON	2	IC-48BP	3-SHELF BOOKCASE - BACK PANEL						
BLDG 200	201 STEM CLASSRM	PARAGON	4	IC-48SSP	3-SHELF BOOKCASE - SIDE PANEL						
SUBTOTAL											
BLDG 200	203 CLASS RM	WORKRITE	1	CONF-2SDA-BSE-CCG	Conform Dual Articulating Arm w/ C-Clamp/Grommet Base, Silver or Black						
BLDG 200	203 CLASS RM	KIMBALL	1	99KELPS	PERKS,POWER OUTLET STRIP						
BLDG 200	203 CLASS RM	NATIONAL	1	SMPM-3AC-C	Surface Mounted Power/Data Module - 2 Pwr Receptacles/1 USB-A and 1 USB-C Charger Ports W/ 72" power Cord						
BLDG 200	203 CLASS RM	NATIONAL	1	NAC6012MPA	ACCESSORIES,60WX12H,MODESTY PANEL,RESIN						
BLDG 200	203 CLASS RM	WORKRITE	1	64-FDLX54-72-F30	Fundamentals LX, 2 Leg Base, 30" Flat Feet, For 64"W Wksf, C9 Compliant						
BLDG 200	203 CLASS RM	NATIONAL	1	25N3066WSSL	EPIC,30DX66W,SURFACE,RECTANGULAR,LAM,SOFTENED RIM						
BLDG 200	203 CLASS RM	NATIONAL	1	25N2315PMBFCL	EPIC,23DX15W,PEDESTAL,MOBILE,BOX/FILE,CUSHION TOP,LAM						
BLDG 200	203 CLASS RM	KNOLL	1	111HP2SXHCASM	Generation by Knoll task chair, high performance arms, plastic base, standard cylinder, no lumbar, hard casters, fully assemblec						
BLDG 200	203 CLASS RM	SPECTRUM FURNITURE	1	SLIM LECTERN	Adjustable Height SLIM Lectern						
BLDG 200	203 CLASS RM	NATIONAL PUBLIC SEATING	1	6700	STOOL WITH BACK						
BLDG 200	203 CLASS RM	PARAGON	32	ANDAH2436K	KOI 36X24 DESK						
BLDG 200	203 CLASS RM	PARAGON	32	READY4L16	READY CHAIR 16"						
BLDG 200	203 CLASS RM	PARAGON	2	ANDGH2436K	KOI 36X24 DESK - GIRAFFE						
BLDG 200	203 CLASS RM	PARAGON	2	READY4LST25	READY 25" STOOL						
BLDG 200	203 CLASS RM	PARAGON	3	IC-S48S	3-SHELF BOOKCASE						
BLDG 200	203 CLASS RM	PARAGON	3	IC-48BP	3-SHELF BOOKCASE - BACK PANEL						
BLDG 200	203 CLASS RM	PARAGON	6	IC-48SSP	3-SHELF BOOKCASE - SIDE PANEL						
BLDG 200	203 CLASS RM	NATIONAL	1	WW36CW2M	WAVEWORKS,COUNTERWEIGHT,LATERAL FILE						
BLDG 200	203 CLASS RM	NATIONAL	1	WW2436LFF4L	WAVEWORKS 4-HIGH LATERAL						
SUBTOTAL											
BLDG 200	204 CLASS RM	WORKRITE	1	CONF-2SDA-BSE-CCG	Conform Dual Articulating Arm w/ C-Clamp/Grommet Base, Silver or Black						
BLDG 200	204 CLASS RM	KIMBALL	1	99KELPS	PERKS,POWER OUTLET STRIP						
BLDG 200	204 CLASS RM	NATIONAL	1	SMPM-3AC-C	Surface Mounted Power/Data Module - 2 Pwr Receptacles/1 USB-A and 1 USB-C Charger Ports W/ 72" power Cord						
BLDG 200	204 CLASS RM	NATIONAL	1	NAC6012MPA	ACCESSORIES,60WX12H,MODESTY PANEL,RESIN						
BLDG 200	204 CLASS RM	WORKRITE	1	64-FDLX54-72-F30	Fundamentals LX, 2 Leg Base, 30" Flat Feet, For 64"W Wksf, C9 Compliant						
BLDG 200	204 CLASS RM	NATIONAL	1	25N3066WSSL	EPIC,30DX66W,SURFACE,RECTANGULAR,LAM,SOFTENED RIM						
BLDG 200	204 CLASS RM	NATIONAL	1	25N2315PMBFCL	EPIC,23DX15W,PEDESTAL,MOBILE,BOX/FILE,CUSHION TOP,LAM						
BLDG 200	204 CLASS RM	KNOLL	1	111HP2SXHCASM	Generation by Knoll task chair, high performance arms, plastic base, standard cylinder, no lumbar, hard casters, fully assemblec						
BLDG 200	204 CLASS RM	SPECTRUM FURNITURE	1	SLIM LECTERN	Adjustable Height SLIM Lectern						
BLDG 200	204 CLASS RM	NATIONAL PUBLIC SEATING	1	6700	STOOL WITH BACK						
BLDG 200	204 CLASS RM	PARAGON	32	ANDAH2436K	KOI 36X24 DESK						
BLDG 200	204 CLASS RM	PARAGON	32	READY4L16	READY CHAIR 16"						
BLDG 200	204 CLASS RM	PARAGON	2	ANDGH2436K	KOI 36X24 DESK - GIRAFFE						
BLDG 200	204 CLASS RM	PARAGON	2	READY4LST25	READY 25" STOOL						
BLDG 200	204 CLASS RM	PARAGON	3	IC-S48S	3-SHELF BOOKCASE						
BLDG 200	204 CLASS RM	PARAGON	3	IC-48BP	3-SHELF BOOKCASE - BACK PANEL						
BLDG 200	204 CLASS RM	PARAGON	6	IC-48SSP	3-SHELF BOOKCASE - SIDE PANEL						
BLDG 200	204 CLASS RM	NATIONAL	1	WW36CW2M	WAVEWORKS,COUNTERWEIGHT,LATERAL FILE						
BLDG 200	204 CLASS RM	NATIONAL	1	WW2436LFF4L	WAVEWORKS 4-HIGH LATERAL						

Paradise Junior High School and Paradise Ridge Elementary School BUILDINGS Furniture Bid  
Bid Form Pricing Sheet

SUBTOTAL											
BLDG 200	205 CLASS RM	WORKRITE	1	CONF-2SDA-BSE-CCG	Conform Dual Articulating Arm w/ C-Clamp/Grommet Base, Silver or Black						
BLDG 200	205 CLASS RM	KIMBALL	1	99KELPS	PERKS,POWER OUTLET STRIP						
BLDG 200	205 CLASS RM	NATIONAL	1	SMPM-3AC-C	Surface Mounted Power/Data Module - 2 Pwr Receptacles/1 USB-A and 1 USB-C Charger Ports W/ 72" power Cord						
BLDG 200	205 CLASS RM	NATIONAL	1	NAC6012MPA	ACCESSORIES,60WX12H,MODESTY PANEL,RESIN						
BLDG 200	205 CLASS RM	WORKRITE	1	64-FDLX54-72-F30	Fundamentals LX, 2 Leg Base, 30" Flat Feet, For 64"W Wksf, C9 Compliant						
BLDG 200	205 CLASS RM	NATIONAL	1	25N3066WSSL	EPIC,30DX66W,SURFACE,RECTANGULAR,LAM,SOFTENED RIM						
BLDG 200	205 CLASS RM	NATIONAL	1	25N2315PMBFCL	EPIC,23DX15W,PEDESTAL,MOBILE,BOX/FILE,CUSHION TOP,LAM						
BLDG 200	205 CLASS RM	KNOLL	1	111HP2SXHCASM	Generation by Knoll task chair, high performance arms, plastic base, standard cylinder, no lumbar, hard casters, fully assemblec						
BLDG 200	205 CLASS RM	SPECTRUM FURNITURE	1	SLIM LECTERN	Adjustable Height SLIM Lectern						
BLDG 200	205 CLASS RM	NATIONAL PUBLIC SEATING	1	6700	STOOL WITH BACK						
BLDG 200	205 CLASS RM	PARAGON	32	ANDAH2436K	KOI 36X24 DESK						
BLDG 200	205 CLASS RM	PARAGON	32	READY4L16	READY CHAIR 16"						
BLDG 200	205 CLASS RM	PARAGON	2	ANDGH2436K	KOI 36X24 DESK - GIRAFFE						
BLDG 200	205 CLASS RM	PARAGON	2	READY4LST25	READY 25" STOOL						
BLDG 200	205 CLASS RM	PARAGON	3	IC-S48S	3-SHELF BOOKCASE						
BLDG 200	205 CLASS RM	PARAGON	3	IC-48BP	3-SHELF BOOKCASE - BACK PANEL						
BLDG 200	205 CLASS RM	PARAGON	6	IC-48SSP	3-SHELF BOOKCASE - SIDE PANEL						
BLDG 200	205 CLASS RM	NATIONAL	1	WW36CW2M	WAVEWORKS,COUNTERWEIGHT,LATERAL FILE						
BLDG 200	205 CLASS RM	NATIONAL	1	WW2436LFF4L	WAVEWORKS 4-HIGH LATERAL						
SUBTOTAL											
BLDG 200	206 CLASS RM	NATIONAL	1	25N36WSRNL	EPIC,36DIA,SURFACE,ROUND,LAMINATE						
BLDG 200	206 CLASS RM	NATIONAL	1	CBV2728XBP	FOOTINGS,27WX28H,X BASE,STATIC						
BLDG 200	206 CLASS RM	NATIONAL	4	N60AW	TAG,GUEST,ARC WOOD BACK,ARMS						
BLDG 200	206 CLASS RM	WORKRITE	2	CONF-2SDA-BSE-CCG	Conform Dual Articulating Arm w/ C-Clamp/Grommet Base, Silver or Black						
BLDG 200	206 CLASS RM	KIMBALL	2	99KELPS	PERKS,POWER OUTLET STRIP						
BLDG 200	206 CLASS RM	NATIONAL	2	SMPM-3AC-C	Surface Mounted Power/Data Module - 2 Pwr Receptacles/1 USB-A and 1 USB-C Charger Ports W/ 72" power Cord						
BLDG 200	206 CLASS RM	NATIONAL	2	NAC6012MPA	ACCESSORIES,60WX12H,MODESTY PANEL,RESIN						
BLDG 200	206 CLASS RM	WORKRITE	2	64-FDLX54-72-F30	Fundamentals LX, 2 Leg Base, 30" Flat Feet, For 64"W Wksf, C9 Compliant						
BLDG 200	206 CLASS RM	NATIONAL	2	25N3066WSSL	EPIC,30DX66W,SURFACE,RECTANGULAR,LAM,SOFTENED RIM						
BLDG 200	206 CLASS RM	NATIONAL	2	25N2315PMBFCL	EPIC,23DX15W,PEDESTAL,MOBILE,BOX/FILE,CUSHION TOP,LAM						
BLDG 200	206 CLASS RM	KNOLL	2	111HP2SXHCASM	Generation by Knoll task chair, high performance arms, plastic base, standard cylinder, no lumbar, hard casters, fully assemblec						
BLDG 200	206 CLASS RM	NATIONAL	1	WW36CW2M	WAVEWORKS,COUNTERWEIGHT,LATERAL FILE						
BLDG 200	206 CLASS RM	NATIONAL	1	WW2436LFF4L	WAVEWORKS 4-HIGH LATERAL						
BLDG 200	206 CLASS RM	NATIONAL	1	59N429629TRTLW	TESSERA,42DX96WX29H,CONFERENCE TABLE,LAM TOP,WOOD LEGS						
BLDG 200	206 CLASS RM	KNOLL	10	7PNA2SHCASM	Olo chair, plastic back, armless, 5-star plastic base, standard cylinder, hard casters, fully assembled						
SUBTOTAL											
BLDG 200	216 COUNSELORS OFFICE	NATIONAL	1	25N36WSRNL	EPIC,36DIA,SURFACE,ROUND,LAMINATE						
BLDG 200	216 COUNSELORS OFFICE	NATIONAL	1	CBV2728XBP	FOOTINGS,27WX28H,X BASE,STATIC						
BLDG 200	216 COUNSELORS OFFICE	NATIONAL	4	N60AW	TAG,GUEST,ARC WOOD BACK,ARMS						
BLDG 200	216 COUNSELORS OFFICE	WORKRITE	1	CONF-2SDA-BSE-CCG	Conform Dual Articulating Arm w/ C-Clamp/Grommet Base, Silver or Black						
BLDG 200	216 COUNSELORS OFFICE	KIMBALL	1	99KELPS	PERKS,POWER OUTLET STRIP						
BLDG 200	216 COUNSELORS OFFICE	NATIONAL	1	SMPM-3AC-C	Surface Mounted Power/Data Module - 2 Pwr Receptacles/1 USB-A and 1 USB-C Charger Ports W/ 72" power Cord						
BLDG 200	216 COUNSELORS OFFICE	NATIONAL	1	NAC6012MPA	ACCESSORIES,60WX12H,MODESTY PANEL,RESIN						
BLDG 200	216 COUNSELORS OFFICE	WORKRITE	1	64-FDLX54-72-F30	Fundamentals LX, 2 Leg Base, 30" Flat Feet, For 64"W Wksf, C9 Compliant						
BLDG 200	216 COUNSELORS OFFICE	NATIONAL	1	25N3066WSSL	EPIC,30DX66W,SURFACE,RECTANGULAR,LAM,SOFTENED RIM						

Paradise Junior High School and Paradise Ridge Elementary School BUILDINGS Furniture Bid  
Bid Form Pricing Sheet

BLDG 200	216 COUNSELORS OFFICE	NATIONAL	1	25N2315PMBFCL	EPIC,23DX15W,PEDESTAL,MOBILE,BOX/FILE,CUSHION TOP,LAM						
BLDG 200	216 COUNSELORS OFFICE	KNOLL	1	111HP2SXHCASM	Generation by Knoll task chair, high performance arms, plastic base, standard cylinder, no lumbar, hard casters, fully assemblec						
BLDG 200	216 COUNSELORS OFFICE	NATIONAL	1	WW1836LFF2M	WAVEWORKS,18DX36W LATERAL FILE,FREESTANDING,TWO DRAWER,METAL						
BLDG 200	216 COUNSELORS OFFICE	NATIONAL	1	WW36CW2M	WAVEWORKS,COUNTERWEIGHT,LATERAL FILE						
BLDG 200	216 COUNSELORS OFFICE	NATIONAL	1	WW3628BCOFL	WAVEWORKS,36WX28H,BOOKCASE,OPEN,FREESTANDING,LAMINATE						
SUBTOTAL											
BLDG 200	217 REGISTRARS OFFICE	KIMBALL	1	99KELPS	PERKS,POWER OUTLET STRIP						
BLDG 200	217 REGISTRARS OFFICE	NATIONAL	1	CONF-2SDA-BSE-CCG	Conform Dual Articulating Arm w/ C-Clamp/Grommet Base, Silver or Black						
BLDG 200	217 REGISTRARS OFFICE	NATIONAL	1	SMPM-3AC-C	Surface Mounted Power/Data Module - 2 Pwr Receptacles/1 USB-A and 1 USB-C Charger Ports W/ 72" power Cord						
BLDG 200	217 REGISTRARS OFFICE	NATIONAL	1	NAC5412MPA	ACCESSORIES,54WX12H,MODESTY PANEL,RESIN						
BLDG 200	217 REGISTRARS OFFICE	NATIONAL	1	NAC24WMH	ACCESSORIES,24W WIRE MANAGER,HORIZONTAL						
BLDG 200	217 REGISTRARS OFFICE	NATIONAL	1	NAC17TLL	ACCESSORIES,17W LED TASK LIGHT,LINEAR,SINGLE/STARTER UNIT						
BLDG 200	217 REGISTRARS OFFICE	NATIONAL	2	NAC17TLA	ACCESSORIES,17W LED TASK LIGHT,ADD-ON						
BLDG 200	217 REGISTRARS OFFICE	NATIONAL	1	NAC3019TBRA	ACCESSORIES,29 15/16WX19 1/2H,TACKBOARD,RAILROAD						
BLDG 200	217 REGISTRARS OFFICE	NATIONAL	1	NAC6019TBRA	ACCESSORIES,59 13/16WX19 1/2H,TACKBOARD,RAILROAD						
BLDG 200	217 REGISTRARS OFFICE	NATIONAL	3	25N3013SOHML	EPIC,30WX13H,STORAGE OVERHEAD,HINGED DOORS,WALL MOUNT,LAM						
BLDG 200	217 REGISTRARS OFFICE	NATIONAL	1	64-FDLX54-72-F30	Fundamentals LX, 2 Leg Base, 30" Flat Feet, For 64-69"W Wksf, C9 Compliant						
BLDG 200	217 REGISTRARS OFFICE	NATIONAL	1	25N3060WSSL	EPIC,30DX60W,SURFACE,RECTANGULAR,LAM,SOFTENED RIM						
BLDG 200	217 REGISTRARS OFFICE	NATIONAL	1	25N2315PMBFCL	EPIC,23DX15W,PEDESTAL,MOBILE,BOX/FILE,CUSHION TOP,LAM						
BLDG 200	217 REGISTRARS OFFICE	NATIONAL	1	25N36WSRNL	EPIC,36DIA,SURFACE,ROUND,LAMINATE,SOFTENED RIM						
BLDG 200	217 REGISTRARS OFFICE	NATIONAL	1	CBV3228XBP	FOOTINGS,32WX28H,X BASE,STATIC						
BLDG 200	217 REGISTRARS OFFICE	NATIONAL	1	25N2490WSSL	EPIC,24DX90W,SURFACE,RECTANGULAR,LAM,SOFTENED RIM						
BLDG 200	217 REGISTRARS OFFICE	NATIONAL	1	25N9025MPL	EPIC,90WX25H,MODESTY PANEL,FULL HEIGHT,LAMINATE						
BLDG 200	217 REGISTRARS OFFICE	NATIONAL	1	25N233029PUOSL	EPIC,23DX30WX29H,PEDESTAL,UNDERSURFACE,BOOKCASE,LAM						
BLDG 200	217 REGISTRARS OFFICE	NATIONAL	2	25N2330LFM2L	EPIC,23DX30W,LATERAL FILE,UNDERSURFACE,2 DRAWER,LAM						
BLDG 200	217 REGISTRARS OFFICE	NATIONAL	6	NCCB004S	CASEGOODS,LOCK CORE WITH KEY,SILVER,NO 004						
BLDG 200	217 REGISTRARS OFFICE	KNOLL	1	111HP2SXHCASM	Generation by Knoll task chair, high performance arms, plastic base, standard cylinder, no lumbar, hard casters, fully assemblec						
BLDG 200	217 REGISTRARS OFFICE	NATIONAL	1	N60AW	TAG,GUEST,ARC WOOD BACK,ARMS						
BLDG 200	217 REGISTRARS OFFICE	NATIONAL	2	WW3628BCOFL	WAVEWORKS,36WX28H,BOOKCASE,OPEN,FREESTANDING,LAMINATE						
BLDG 200	217 REGISTRARS OFFICE	NATIONAL	2	WW36CW2M	WAVEWORKS,COUNTERWEIGHT,LATERAL FILE						
BLDG 200	217 REGISTRARS OFFICE	NATIONAL	2	WW2436LFF4L	WAVEWORKS 4-HIGH LATERAL						
SUBTOTAL											
BLDG 200	218 ASST.PRINCIPAL OFFICE	KIMBALL	1	99KELPS	PERKS,POWER OUTLET STRIP						
BLDG 200	218 ASST.PRINCIPAL OFFICE	NATIONAL	1	CONF-2SDA-BSE-CCG	Conform Dual Articulating Arm w/ C-Clamp/Grommet Base, Silver or Black						
BLDG 200	218 ASST.PRINCIPAL OFFICE	NATIONAL	1	SMPM-3AC-C	Surface Mounted Power/Data Module - 2 Pwr Receptacles/1 USB-A and 1 USB-C Charger Ports W/ 72" power Cord						

Paradise Junior High School and Paradise Ridge Elementary School BUILDINGS Furniture Bid  
Bid Form Pricing Sheet

BLDG 200	218 ASST.PRINCIPAL OFFICE	NATIONAL	1	NAC5412MPA	ACCESSORIES,54WX12H,MODESTY PANEL,RESIN						
BLDG 200	218 ASST.PRINCIPAL OFFICE	NATIONAL	1	NAC24WMH	ACCESSORIES,24W WIRE MANAGER,HORIZONTAL						
BLDG 200	218 ASST.PRINCIPAL OFFICE	NATIONAL	1	NAC17TLL	ACCESSORIES,17W LED TASK LIGHT,LINEAR,SINGLE/STARTER UNIT						
BLDG 200	218 ASST.PRINCIPAL OFFICE	NATIONAL	2	NAC17TLA	ACCESSORIES,17W LED TASK LIGHT,ADD-ON						
BLDG 200	218 ASST.PRINCIPAL OFFICE	NATIONAL	1	NAC3019TBRA	ACCESSORIES,29 15/16WX19 1/2H,TACKBOARD,RAILROAD						
BLDG 200	218 ASST.PRINCIPAL OFFICE	NATIONAL	1	NAC6019TBRA	ACCESSORIES,59 13/16WX19 1/2H,TACKBOARD,RAILROAD						
BLDG 200	218 ASST.PRINCIPAL OFFICE	NATIONAL	3	25N3013SOHML	EPIC,30WX13H,STORAGE OVERHEAD,HINGED DOORS,WALL MOUNT,LAM						
BLDG 200	218 ASST.PRINCIPAL OFFICE	NATIONAL	1	64-FDLX54-72-F30	Fundamentals LX, 2 Leg Base, 30" Flat Feet, For 64-69"W Wksf, C9 Compliant						
BLDG 200	218 ASST.PRINCIPAL OFFICE	NATIONAL	1	25N3060WSSL	EPIC,30DX60W,SURFACE,RECTANGULAR,LAM,SOFTENED RIM						
BLDG 200	218 ASST.PRINCIPAL OFFICE	NATIONAL	1	25N2315PMBFCL	EPIC,23DX15W,PEDESTAL,MOBILE,BOX/FILE,CUSHION TOP,LAM						
BLDG 200	218 ASST.PRINCIPAL OFFICE	NATIONAL	1	25N36WSRNL	EPIC,36DIA,SURFACE,ROUND,LAMINATE,SOFTENED RIM						
BLDG 200	218 ASST.PRINCIPAL OFFICE	NATIONAL	1	CBV3228XBP	FOOTINGS,32WX28H,X BASE,STATIC						
BLDG 200	218 ASST.PRINCIPAL OFFICE	NATIONAL	1	25N2490WSSL	EPIC,24DX90W,SURFACE,RECTANGULAR,LAM,SOFTENED RIM						
BLDG 200	218 ASST.PRINCIPAL OFFICE	NATIONAL	1	25N9025MPL	EPIC,90WX25H,MODESTY PANEL,FULL HEIGHT,LAMINATE						
BLDG 200	218 ASST.PRINCIPAL OFFICE	NATIONAL	1	25N233029PUOSL	EPIC,23DX30WX29H,PEDESTAL,UNDERSURFACE,BOOKCASE,LAM						
BLDG 200	218 ASST.PRINCIPAL OFFICE	NATIONAL	2	25N2330LFM2L	EPIC,23DX30W,LATERAL FILE,UNDERSURFACE,2 DRAWER,LAM						
BLDG 200	218 ASST.PRINCIPAL OFFICE	NATIONAL	6	NCCB004S	CASEGOODS,LOCK CORE WITH KEY,SILVER,NO 004						
BLDG 200	218 ASST.PRINCIPAL OFFICE	KNOLL	1	111HP2SXHCASM	Generation by Knoll task chair, high performance arms, plastic base, standard cylinder, no lumbar, hard casters, fully assemblec						
BLDG 200	218 ASST.PRINCIPAL OFFICE	NATIONAL	4	N60AW	TAG,GUEST,ARC WOOD BACK,ARMS						
SUBTOTAL											
BLDG 200	219 CONF	NATIONAL	2	NACG15AELPGS	ACCESSORIES,G15A,DOUBLE PIVOT POWER/USB GROMMET,SILVER						
BLDG 200	219 CONF	NATIONAL	1	59N429629TRTLW	TESSERA,42DX96WX29H,CONFERENCE TABLE,LAM TOP,WOOD LEGS						
BLDG 200	219 CONF	NATIONAL	1	WWN1848WSSDL	WAVEWORKS,18DX48W,SURFACE,RECTANGULAR,HPL						
BLDG 200	219 CONF	NATIONAL	2	WW172433PUHL	WAVEWORKS,17DX24WX33H,DOUBLE DOOR,UNDERSURFACE,LAM						
BLDG 200	219 CONF	NATIONAL	1	WW4833MPL	WAVEWORKS,48WX33H,MODESTY PANEL,FULL,LAMINATE						
BLDG 200	219 CONF	KNOLL	8	7PNA2SHCASM	Olo chair, plastic back, armless, 5-star plastic base, standard cylinder, hard casters, fully assembled						
SUBTOTAL											
BLDG 200	220 HEALTH OFFICE	WORKRITE	1	CONF-2SDA-BSE-CCG	Conform Dual Articulating Arm w/ C-Clamp/Grommet Base, Silver or Black						
BLDG 200	220 HEALTH OFFICE	KIMBALL	1	99KELPS	PERKS,POWER OUTLET STRIP						
BLDG 200	220 HEALTH OFFICE	NATIONAL	1	SMPM-3AC-C	Surface Mounted Power/Data Module - 2 Pwr Receptacles/1 USB-A and 1 USB-C Charger Ports W/ 72" power Cord						
BLDG 200	220 HEALTH OFFICE	NATIONAL	1	NAC3612MPA	ACCESSORIES,36WX12H,MODESTY PANEL,RESIN						
BLDG 200	220 HEALTH OFFICE	WORKRITE	1	40-FDLX30-48-F24	Fundamentals LX, 2 Leg Base, 24" Flat Feet, For 40-45"W Wksf, C9 Compliant						
BLDG 200	220 HEALTH OFFICE	NATIONAL	1	25N2442WSSL	EPIC,24DX42W,SURFACE,RECTANGULAR,LAM,SOFTENED RIM						
BLDG 200	220 HEALTH OFFICE	NATIONAL	1	25N2315PMBFCL	EPIC,23DX15W,PEDESTAL,MOBILE,BOX/FILE,CUSHION TOP,LAM						
BLDG 200	220 HEALTH OFFICE	NATIONAL PUBLIC SEATING	1	6700	STOOL WITH BACK						
BLDG 200	220 HEALTH OFFICE	SITONIT	2	1051FT1.PS	Rio, Four Leg Chair, Plastic Back & Seat, Armless						
BLDG 200	220 HEALTH OFFICE	NATIONAL	2	WWN3669VHF2L	WAVEWORKS,36WX69H,STORAGE/LATERAL FILE,LAMINATE						
BLDG 200	220 HEALTH OFFICE	DIVERSIFIED	1	FAB-7230M	Recovery Bed						
SUBTOTAL											
BLDG 200	222 PRINCIPAL OFFICE	KIMBALL	1	99KELPS	PERKS,POWER OUTLET STRIP						



Paradise Junior High School and Paradise Ridge Elementary School BUILDINGS Furniture Bid  
Bid Form Pricing Sheet

BLDG 200	222 PRINCIPAL OFFICE	NATIONAL	1	CONF-2SDA-BSE-CCG	Conform Dual Articulating Arm w/ C-Clamp/Grommet Base, Silver or Black						
BLDG 200	222 PRINCIPAL OFFICE	NATIONAL	1	SMPM-3AC-C	Surface Mounted Power/Data Module - 2 Pwr Receptacles/1 USB-A and 1 USB-C Charger Ports W/ 72" power Cord						
BLDG 200	222 PRINCIPAL OFFICE	NATIONAL	1	NAC6012MPA	ACCESSORIES,60WX12H,MODESTY PANEL,RESIN						
BLDG 200	222 PRINCIPAL OFFICE	NATIONAL	1	NAC24WMH	ACCESSORIES,24W WIRE MANAGER,HORIZONTAL						
BLDG 200	222 PRINCIPAL OFFICE	NATIONAL	1	NAC17TLL	ACCESSORIES,17W LED TASK LIGHT,LINEAR,SINGLE/STARTER UNIT						
BLDG 200	222 PRINCIPAL OFFICE	NATIONAL	1	NAC17TLA	ACCESSORIES,17W LED TASK LIGHT,ADD-ON						
BLDG 200	222 PRINCIPAL OFFICE	NATIONAL	1	NAC6019TBRA	ACCESSORIES,59 13/16WX19 1/2H,TACKBOARD,RAILROAD						
BLDG 200	222 PRINCIPAL OFFICE	NATIONAL	2	25N3613SOHML	EPIC,36WX13H,STORAGE OVERHEAD,HINGED DOORS,WALL MOUNT,LAM						
BLDG 200	222 PRINCIPAL OFFICE	NATIONAL	1	64-FDLX54-72-F30	Fundamentals LX, 2 Leg Base, 30" Flat Feet, For 64-69"W Wksf, C9 Compliant						
BLDG 200	222 PRINCIPAL OFFICE	NATIONAL	1	25N3066WSSL	EPIC,30DX66W,SURFACE,RECTANGULAR,LAM,SOFTENED RIM						
BLDG 200	222 PRINCIPAL OFFICE	NATIONAL	1	25N2315PMBFCL	EPIC,23DX15W,PEDESTAL,MOBILE,BOX/FILE,CUSHION TOP,LAM						
BLDG 200	222 PRINCIPAL OFFICE	NATIONAL	1	25N36WSRNL	EPIC,36DIA,SURFACE,ROUND,LAMINATE,SOFTENED RIM						
BLDG 200	222 PRINCIPAL OFFICE	NATIONAL	1	CBV3228XBP	FOOTINGS,32WX28H,X BASE,STATIC						
BLDG 200	222 PRINCIPAL OFFICE	NATIONAL	2	25N2460WSSL	EPIC,24DX60W,SURFACE,RECTANGULAR,LAM,SOFTENED RIM						
BLDG 200	222 PRINCIPAL OFFICE	NATIONAL	1	25N2472WSSL	EPIC,24DX72W,SURFACE,RECTANGULAR,LAM,SOFTENED RIM						
BLDG 200	222 PRINCIPAL OFFICE	NATIONAL	2	25N6025MPL	EPIC,60WX25H,MODESTY PANEL,FULL HEIGHT,LAMINATE						
BLDG 200	222 PRINCIPAL OFFICE	NATIONAL	1	25N7225MPL	EPIC,72WX25H,MODESTY PANEL,FULL HEIGHT,LAMINATE						
BLDG 200	222 PRINCIPAL OFFICE	NATIONAL	1	25N233029PUOSL	EPIC,23DX30WX29H,PEDESTAL,UNDERSURFACE,BOOKCASE,LAM						
BLDG 200	222 PRINCIPAL OFFICE	NATIONAL	2	25N2330LFM2L	EPIC,23DX30W,LATERAL FILE,UNDERSURFACE,2 DRAWER,LAM						
BLDG 200	222 PRINCIPAL OFFICE	NATIONAL	1	25N3667VSHL	EPIC,36WX67H,SHELF STORAGE,LAM						
BLDG 200	222 PRINCIPAL OFFICE		2	25N2328EPL	EPIC,23DX28H,END PANEL,LAMINATE						
BLDG 200	222 PRINCIPAL OFFICE	NATIONAL	6	NCCB008S	CASEGOODS,LOCK CORE WITH KEY,SILVER,NO 008						
BLDG 200	222 PRINCIPAL OFFICE	KNOLL	1	111HP2SXHCASM	Generation by Knoll task chair, high performance arms, plastic base, standard cylinder, no lumbar, hard casters, fully assemblec						
BLDG 200	222 PRINCIPAL OFFICE	NATIONAL	2	N60AW	TAG,GUEST,ARC WOOD BACK,ARMS						
SUBTOTAL											
BLDG 200	223 PRINCIPAL SEC.	KIMBALL	1	99KELPS	PERKS,POWER OUTLET STRIP						
BLDG 200	223 PRINCIPAL SEC.	NATIONAL	1	CONF-2SDA-BSE-CCG	Conform Dual Articulating Arm w/ C-Clamp/Grommet Base, Silver or Black						
BLDG 200	223 PRINCIPAL SEC.	NATIONAL	1	SMPM-3AC-C	Surface Mounted Power/Data Module - 2 Pwr Receptacles/1 USB-A and 1 USB-C Charger Ports W/ 72" power Cord						
BLDG 200	223 PRINCIPAL SEC.	NATIONAL	1	NAC5412MPA	ACCESSORIES,54WX12H,MODESTY PANEL,RESIN						
BLDG 200	223 PRINCIPAL SEC.	NATIONAL	1	NAC24WMH	ACCESSORIES,24W WIRE MANAGER,HORIZONTAL						
BLDG 200	223 PRINCIPAL SEC.	NATIONAL	1	64-FDLX54-72-F30	Fundamentals LX, 2 Leg Base, 30" Flat Feet, For 64-69"W Wksf, C9 Compliant						
BLDG 200	223 PRINCIPAL SEC.	NATIONAL	1	25N3060WSSL	EPIC,30DX60W,SURFACE,RECTANGULAR,LAM,SOFTENED RIM						
BLDG 200	223 PRINCIPAL SEC.	NATIONAL	1	25N2315PMBFCL	EPIC,23DX15W,PEDESTAL,MOBILE,BOX/FILE,CUSHION TOP,LAM						
BLDG 200	223 PRINCIPAL SEC.	NATIONAL	1	25N2460WSSL	EPIC,24DX60W,SURFACE,RECTANGULAR,LAM,SOFTENED RIM						
BLDG 200	223 PRINCIPAL SEC.	NATIONAL	1	25N2472WSSL	EPIC,24DX72W,SURFACE,RECTANGULAR,LAM,SOFTENED RIM						
BLDG 200	223 PRINCIPAL SEC.	NATIONAL	1	25N6025MPL	EPIC,60WX25H,MODESTY PANEL,FULL HEIGHT,LAMINATE						
BLDG 200	223 PRINCIPAL SEC.	NATIONAL	1	25N7225MPL	EPIC,72WX25H,MODESTY PANEL,FULL HEIGHT,LAMINATE						
BLDG 200	223 PRINCIPAL SEC.	NATIONAL	1	25N233029PUOSL	EPIC,23DX30WX29H,PEDESTAL,UNDERSURFACE,BOOKCASE,LAM						
BLDG 200	223 PRINCIPAL SEC.	NATIONAL	1	25N233629PUOSL	EPIC,23DX36WX29H,PEDESTAL,UNDERSURFACE,BOOKCASE,LAM						
BLDG 200	223 PRINCIPAL SEC.	NATIONAL	1	25N2330LFM2L	EPIC,23DX30W,LATERAL FILE,UNDERSURFACE,2 DRAWER,LAM						
BLDG 200	223 PRINCIPAL SEC.	NATIONAL	1	25N2336LFM2L	EPIC,23DX36W,LATERAL FILE,UNDERSURFACE,2 DRAWER,LAM						

BLDG 200	223 PRINCIPAL SEC.	NATIONAL	1	25N2436LFF4L	EPIC,24DX36W,LATERAL FILE,FOUR DRAWER,LAMINATE					
BLDG 200	223 PRINCIPAL SEC.	NATIONAL	4	NCCB009S	CASEGOODS,LOCK CORE WITH KEY,SILVER,NO 009					
BLDG 200	223 PRINCIPAL SEC.	KNOLL	1	111HP2SXHCASM	Generation by Knoll task chair, high performance arms, plastic base, standard cylinder, no lumbar, hard casters, fully assemblec					
BLDG 200	223 PRINCIPAL SEC.	NATIONAL	1	N60AW	TAG,GUEST,ARC WOOD BACK,ARMS					
SUBTOTAL										
BLDG 200	224 RECEPTION	SitOnIt	8	1051FT1.PS	Rio, Four Leg Chair, Plastic Back & Seat, Armless					
BLDG 200	224 RECEPTION	KNOLL	2	111HP2SXHCASM	Generation by Knoll task chair, high performance arms, plastic base, standard cylinder, no lumbar, hard casters, fully assemblec					
BLDG 200	224 RECEPTION	WORKRITE	2	CONF-2SDA-BSE-CCG	Conform Dual Articulating Arm w/ C-Clamp/Grommet Base, Silver or Black					
BLDG 200	224 RECEPTION	NATIONAL	2	25N2315PMBFCL	EPIC,23DX15W,PEDESTAL,MOBILE,BOX/FILE,CUSHION TOP,LAM					
BLDG 200	224 RECEPTION	DISPLAY2GO	1	WVLH7924	24 x 36 Poster Floor Stand with Literature Holders, 4"/8.5"w, Curved - Silver					
BLDG 200	224 RECEPTION	NATIONAL	2	WW1836LFF2M	WAVEWORKS,18DX36W LATERAL FILE,FREESTANDING,TWO DRAWER,METAL					
BLDG 200	224 RECEPTION	NATIONAL	2	WW36CW2M	WAVEWORKS,COUNTERWEIGHT,LATERAL FILE					
SUBTOTAL										
GYMNASIUM	100 GYMNASIUM	KNOLL	2	111HP2SXHCASM	Generation by Knoll task chair, high performance arms, plastic base, standard cylinder, no lumbar, hard casters, fully assemblec					
GYMNASIUM	100 GYMNASIUM	SICO	6	1811-416B-??	4' x 8' x 16" 1800 Single Height stage. Specify carpet color					
GYMNASIUM	100 GYMNASIUM	SICO	10	1651-816-???	96" w. x 16" long Tivoli single height drape. Specify color					
GYMNASIUM	100 GYMNASIUM	SICO	2	SAS21B??	2-step 8" rise step (for 16" - 24" stage). With wheels and guard rails. Specify carpet or vinyl color					
GYMNASIUM	100 GYMNASIUM	SICO	5	1851-280B	8' GUARD RAILS					
GYMNASIUM	100 GYMNASIUM	SICO	1	SARP21B1??	4'x16'x0-16" Universal Ramp Pkg. Specify carpet color					
GYMNASIUM	100 GYMNASIUM	OKLAHOMA SOUND	1	M111PLS-RW-LWM-5	Power Plus Lectern					
SUBTOTAL										
PE BUILDING	103 OFFICE	WORKRITE	1	CONF-2SDA-BSE-CCG	Conform Dual Articulating Arm w/ C-Clamp/Grommet Base, Silver or Black					
PE BUILDING	103 OFFICE	KIMBALL	1	99KELPS	PERKS,POWER OUTLET STRIP					
PE BUILDING	103 OFFICE	NATIONAL	1	SMPM-3AC-C	Surface Mounted Power/Data Module - 2 Pwr Receptacles/1 USB-A and 1 USB-C Charger Ports W/ 72" power Cord					
PE BUILDING	103 OFFICE	NATIONAL	1	NAC6012MPA	ACCESSORIES,60WX12H,MODESTY PANEL,RESIN					
PE BUILDING	103 OFFICE	WORKRITE	1	64-FDLX54-72-F30	Fundamentals LX, 2 Leg Base, 30" Flat Feet, For 64"W Wksf, C9 Compliant					
PE BUILDING	103 OFFICE	NATIONAL	1	25N3066WSSL	EPIC,30DX66W,SURFACE,RECTANGULAR,LAM,SOFTENED RIM					
PE BUILDING	103 OFFICE	NATIONAL	1	25N2315PMBFCL	EPIC,23DX15W,PEDESTAL,MOBILE,BOX/FILE,CUSHION TOP,LAM					
PE BUILDING	103 OFFICE	KNOLL	1	111HP2SXHCASM	Generation by Knoll task chair, high performance arms, plastic base, standard cylinder, no lumbar, hard casters, fully assemblec					
SUBTOTAL										
PE BUILDING	108 STORAGE	METRO	1	SE-246074K4-S-4	24"D x 60"W Metro Wire Shelving					
SUBTOTAL										
PE BUILDING	109 STORAGE	METRO	1	SE-246074K4-S-4	24"D x 60"W Metro Wire Shelving					
PE BUILDING	109 STORAGE	METRO	1	SE-247274K4-S-4	24"D x 72"W Metro Wire Shelving					
SUBTOTAL										
PE BUILDING	113 OFFICE	WORKRITE	1	CONF-2SDA-BSE-CCG	Conform Dual Articulating Arm w/ C-Clamp/Grommet Base, Silver or Black					
PE BUILDING	113 OFFICE	KIMBALL	1	99KELPS	PERKS,POWER OUTLET STRIP					
PE BUILDING	113 OFFICE	NATIONAL	1	SMPM-3AC-C	Surface Mounted Power/Data Module - 2 Pwr Receptacles/1 USB-A and 1 USB-C Charger Ports W/ 72" power Cord					
PE BUILDING	113 OFFICE	NATIONAL	1	NAC6012MPA	ACCESSORIES,60WX12H,MODESTY PANEL,RESIN					
PE BUILDING	113 OFFICE	WORKRITE	1	64-FDLX54-72-F30	Fundamentals LX, 2 Leg Base, 30" Flat Feet, For 64"W Wksf, C9 Compliant					
PE BUILDING	113 OFFICE	NATIONAL	1	25N3066WSSL	EPIC,30DX66W,SURFACE,RECTANGULAR,LAM,SOFTENED RIM					
PE BUILDING	113 OFFICE	NATIONAL	1	25N2315PMBFCL	EPIC,23DX15W,PEDESTAL,MOBILE,BOX/FILE,CUSHION TOP,LAM					
PE BUILDING	113 OFFICE	KNOLL	1	111HP2SXHCASM	Generation by Knoll task chair, high performance arms, plastic base, standard cylinder, no lumbar, hard casters, fully assemblec					
SUBTOTAL										
OUTDOOR	OUTDOOR	WEBCOAT	2	TS46RACS	ROUND TABLE					
OUTDOOR	OUTDOOR	WEBCOAT	2	TS46RACS 3	ROUND TABLE - ADA					
OUTDOOR	OUTDOOR	WEBCOAT	14	T8RC	8' RECTANGULAT TABLE					
OUTDOOR	OUTDOOR	WEBCOAT	2	T8RCHDCP	8' RECTANGULAT TABLE - ada					
SUBTOTAL										



Paradise Junior High School and Paradise Ridge Elementary School BUILDINGS Furniture Bid  
Bid Form Pricing Sheet

PORTABLES(PINT)	BOYS & GIRLS CLUB(PINT)	WORKRITE	2	CONF-2SDA-BSE-CCG	Conform Dual Articulating Arm w/ C-Clamp/Grommet Base, Silver or Black						
PORTABLES(PINT)	BOYS & GIRLS CLUB(PINT)	KIMBALL	2	99KELPS	PERKS,POWER OUTLET STRIP						
PORTABLES(PINT)	BOYS & GIRLS CLUB(PINT)	NATIONAL	2	SMPM-3AC-C	Surface Mounted Power/Data Module - 2 Pwr Receptacles/1 USB-A and 1 USB-C Charger Ports W/ 72" power Cord						
PORTABLES(PINT)	BOYS & GIRLS CLUB(PINT)	NATIONAL	2	NAC6012MPA	ACCESSORIES,60WX12H,MODESTY PANEL,RESIN						
PORTABLES(PINT)	BOYS & GIRLS CLUB(PINT)	WORKRITE	2	64-FDLX54-72-F30	Fundamentals LX, 2 Leg Base, 30" Flat Feet, For 64"W Wksf, C9 Compliant						
PORTABLES(PINT)	BOYS & GIRLS CLUB(PINT)	NATIONAL	2	25N3066WSSL	EPIC,30DX66W,SURFACE,RECTANGULAR,LAM,SOFTENED RIM						
PORTABLES(PINT)	BOYS & GIRLS CLUB(PINT)	NATIONAL	2	25N2315PMBFCL	EPIC,23DX15W,PEDESTAL,MOBILE,BOX/FILE,CUSHION TOP,LAM						
PORTABLES(PINT)	BOYS & GIRLS CLUB(PINT)	KNOLL	2	111HP2SXHCASM	Generation by Knoll task chair, high performance arms, plastic base, standard cylinder, no lumbar, hard casters, fully assemblec						
PORTABLES(PINT)	BOYS & GIRLS CLUB(PINT)	PARAGON	2	MAKER-IDEABOARD	MOBILE MARKERBOARD						
PORTABLES(PINT)	BOYS & GIRLS CLUB(PINT)	PARAGON	40	READY4L16	READY CHAIR - 16"						
PORTABLES(PINT)	BOYS & GIRLS CLUB(PINT)	PARAGON	12	CFFF306030R	CROSSFIT FLIP TOP TABLE - 30X60						
PORTABLES(PINT)	BOYS & GIRLS CLUB(PINT)	PARAGON	4	CFDASH35	A&D Crossfit Dash Mobile Shelving 36" H						
PORTABLES(PINT)	BOYS & GIRLS CLUB(PINT)	KIMBALL	8	K601	VILLA LOUNGE SEATING, ARMLESS CHAIR W/ BACK						
PORTABLES(PINT)	BOYS & GIRLS CLUB(PINT)	KIMBALL	2	K602	VILLA LOUNGE SEATING, ARMLESS SOFA W/ BACK						
PORTABLES(PINT)	BOYS & GIRLS CLUB(PINT)	KIMBALL	8	KA7L1	GEO,LOUNGE						
SUBTOTAL											
BOYS & GIRLS CLUB(PARADISE RIDGE)	BOYS & GIRLS CLUB(PARADISE RIDGE)	WORKRITE	3	CONF-2SDA-BSE-CCG	Conform Dual Articulating Arm w/ C-Clamp/Grommet Base, Silver or Black						
BOYS & GIRLS CLUB(PARADISE RIDGE)	BOYS & GIRLS CLUB(PARADISE RIDGE)	KIMBALL	3	99KELPS	PERKS,POWER OUTLET STRIP						
BOYS & GIRLS CLUB(PARADISE RIDGE)	BOYS & GIRLS CLUB(PARADISE RIDGE)	NATIONAL	3	SMPM-3AC-C	Surface Mounted Power/Data Module - 2 Pwr Receptacles/1 USB-A and 1 USB-C Charger Ports W/ 72" power Cord						
BOYS & GIRLS CLUB(PARADISE RIDGE)	BOYS & GIRLS CLUB(PARADISE RIDGE)	NATIONAL	3	NAC6012MPA	ACCESSORIES,60WX12H,MODESTY PANEL,RESIN						
BOYS & GIRLS CLUB(PARADISE RIDGE)	BOYS & GIRLS CLUB(PARADISE RIDGE)	WORKRITE	3	64-FDLX54-72-F30	Fundamentals LX, 2 Leg Base, 30" Flat Feet, For 64"W Wksf, C9 Compliant						
BOYS & GIRLS CLUB(PARADISE RIDGE)	BOYS & GIRLS CLUB(PARADISE RIDGE)	NATIONAL	3	25N3066WSSL	EPIC,30DX66W,SURFACE,RECTANGULAR,LAM,SOFTENED RIM						
BOYS & GIRLS CLUB(PARADISE RIDGE)	BOYS & GIRLS CLUB(PARADISE RIDGE)	NATIONAL	3	25N2315PMBFCL	EPIC,23DX15W,PEDESTAL,MOBILE,BOX/FILE,CUSHION TOP,LAM						
BOYS & GIRLS CLUB(PARADISE RIDGE)	BOYS & GIRLS CLUB(PARADISE RIDGE)	KNOLL	3	111HP2SXHCASM	Generation by Knoll task chair, high performance arms, plastic base, standard cylinder, no lumbar, hard casters, fully assembled						
BOYS & GIRLS CLUB(PARADISE RIDGE)	BOYS & GIRLS CLUB(PARADISE RIDGE)	PARAGON	3	MAKER-IDEABOARD	MOBILE MARKERBOARD						
BOYS & GIRLS CLUB(PARADISE RIDGE)	BOYS & GIRLS CLUB(PARADISE RIDGE)	PARAGON	72	READY4L16	READY CHAIR - 16"						
BOYS & GIRLS CLUB(PARADISE RIDGE)	BOYS & GIRLS CLUB(PARADISE RIDGE)	PARAGON	18	CFFF306030R	CROSSFIT FLIP TOP TABLE - 30X60						
BOYS & GIRLS CLUB(PARADISE RIDGE)	BOYS & GIRLS CLUB(PARADISE RIDGE)	PARAGON	6	CFDASH35	A&D Crossfit Dash Mobile Shelving 36" H						

BOYS & GIRLS CLUB(PARADISE RIDGE)	BOYS & GIRLS CLUB(PARADISE RIDGE)	KIMBALL	12	K601	VILLA LOUNGE SEATING, ARMLESS CHAIR W/ BACK						
BOYS & GIRLS CLUB(PARADISE RIDGE)	BOYS & GIRLS CLUB(PARADISE RIDGE)	KIMBALL	3	K602	VILLA LOUNGE SEATING, ARMLESS SOFA W/ BACK						
<b>SUBTOTAL</b>											
Misc	All Classrooms	Paragon	308	AND-WIRE-BOOKBOX4	Wire Bookbox						
<b>SUBTOTAL</b>											
				<b>FURNITURE BID AMOUNT</b>							
				<b>SHIPPING</b>							
				<b>REMOVAL OF EXISTING FURNITURE</b>							
				<b>DISPOSAL OF EXISTING FURNITURE</b>							
				<b>INSTALLATION AND SETUP</b>							
				<b>LOGISTICS</b>							
				<b>STORAGE AND WAREHOUSE FEES</b>							
				<b>SUBTOTAL</b>							
				<b>TAX @7.75%</b>							
<b>TOTAL</b>											

## OUTDOOR SEATING

# PROPOSED FURNITURE PLAN

**DESIGNER:**  
M MACCHI

[illegible]

1 OF 1

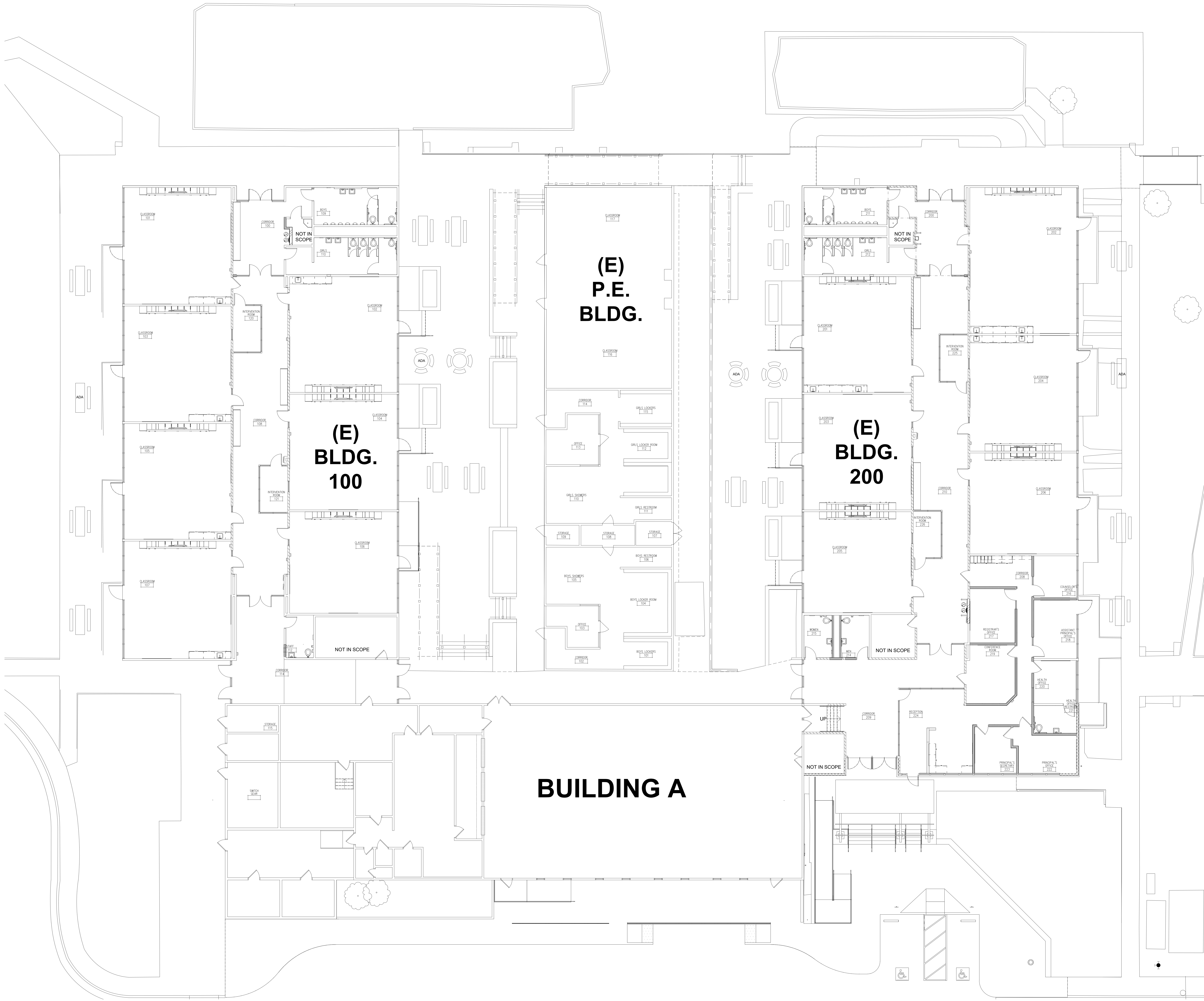



PARADISE  
PINT CAMPUS

PROPOSED  
FURNITURE  
PLAN

PROJECT #  
44211  
DATE:  
12/7/2022  
DRAWING NAME:  
44211\_PARADISE PINT\_FUR  
SALES:  
L HUNERGARDT  
DESIGNER:  
M MACCHI

REVISIONS		
DATE	DESCRIPTION	BY

APPROVED BY:

DATE:

SCALE

NTS

SHEET NO.

1 OF 1



# PROPOSED FURNITURE PLAN

[illegible]

3 OF 3



### ADDITIONAL NOTES:



**P.E. BLDG**

**FITNESS CENTER (FURN / EQUIP TBD)**

**CLASSROOM 117**

**CLASSROOM 116**

**CORRIDOR 114**

**CHAIRS 115**

**OFFICE 113**

**GIRLS LOCKER ROOM 112**

**SHOWERS 110**

**STORAGE / ISSUE 109**

**SHOWERS 105**

**STORAGE 107**

**BOYS LOCKER ROOM 104**

**OFFICE 103**

**CORRIDOR 102**

**GYM EQUIPMENT 101**

**BOYS 106**

**GIRLS 108**

**WIRE SHELVING 108**

**DOOR TO UNDERGROUND CONNECTION**

**DOOR TO GRADE**

**EXIST'G WALK REMOVE & REPLACE (TYP)**

**13'-0"**

**15'-0"**

**16'-0"**

**18'-0"**

**2'-0"**

**2'-6"**

**3'-0"**

**3'-6"**

**4'-0"**

**4'-6"**

**5'-0"**

**5'-6"**

**6'-0"**

**6'-6"**

**7'-0"**

**7'-6"**

**8'-0"**

**8'-6"**

**9'-0"**

**9'-6"**

**10'-0"**

**10'-6"**

**11'-0"**

**11'-6"**

**12'-0"**

**12'-6"**

**13'-0"**

**13'-6"**

**14'-0"**

**14'-6"**

**15'-0"**

**15'-6"**

**16'-0"**

**16'-6"**

**17'-0"**

**17'-6"**

**18'-0"**

**18'-6"**

**19'-0"**

**19'-6"**

**20'-0"**

**20'-6"**

**21'-0"**

**21'-6"**

**22'-0"**

**22'-6"**

**23'-0"**

**23'-6"**

**24'-0"**

**24'-6"**

**25'-0"**

**25'-6"**

**26'-0"**

**26'-6"**

**27'-0"**

**27'-6"**

**28'-0"**

**28'-6"**

**29'-0"**

**29'-6"**

**30'-0"**

**30'-6"**

**31'-0"**

**31'-6"**

**32'-0"**

**32'-6"**

**33'-0"**

**33'-6"**

**34'-0"**

**34'-6"**

**35'-0"**

**35'-6"**

**36'-0"**

**36'-6"**

**37'-0"**

**37'-6"**

**38'-0"**

**38'-6"**

**39'-0"**

**39'-6"**

**40'-0"**

**40'-6"**

**41'-0"**

**41'-6"**

**42'-0"**

**42'-6"**

**43'-0"**

**43'-6"**

**44'-0"**

**44'-6"**

**45'-0"**

**45'-6"**

**46'-0"**

**46'-6"**

**47'-0"**

**47'-6"**

**48'-0"**

**48'-6"**

**49'-0"**

**49'-6"**

**50'-0"**

**50'-6"**

**51'-0"**

**51'-6"**

**52'-0"**

**52'-6"**

**53'-0"**

**53'-6"**

**54'-0"**

**54'-6"**

**55'-0"**

**55'-6"**

**56'-0"**

**56'-6"**

**57'-0"**

**57'-6"**

**58'-0"**

**58'-6"**

**59'-0"**

**59'-6"**

**60'-0"**

**60'-6"**

**61'-0"**

**61'-6"**

**62'-0"**

**62'-6"**

**63'-0"**

**63'-6"**

**64'-0"**

**64'-6"**

**65'-0"**

**65'-6"**

**66'-0"**

**66'-6"**

**67'-0"**

**67'-6"**

**68'-0"**

**68'-6"**

**69'-0"**

**69'-6"**

**70'-0"**

**70'-6"**

**71'-0"**

**71'-6"**

**72'-0"**

**72'-6"**

**73'-0"**

**73'-6"**

**74'-0"**

**74'-6"**

**75'-0"**

**75'-6"**

**76'-0"**

**76'-6"**

**77'-0"**

**77'-6"**

**78'-0"**

**78'-6"**

**79'-0"**

**79'-6"**

**80'-0"**

**80'-6"**

**81'-0"**

**81'-6"**

**82'-0"**

**82'-6"**

**83'-0"**

**83'-6"**

**84'-0"**

**84'-6"**

**85'-0"**

**85'-6"**

**86'-0"**

**86'-6"**

**87'-0"**

**87'-6"**

**88'-0"**

**88'-6"**

**89'-0"**

**89'-6"**

**90'-0"**

**90'-6"**

**91'-0"**

**91'-6"**

**92'-0"**

**92'-6"**

**93'-0"**

**93'-6"**

**94'-0"**

**94'-6"**

**95'-0"**

**95'-6"**

**96'-0"**

**96'-6"**

**97'-0"**

**97'-6"**

**98'-0"**

**98'-6"**

**99'-0"**

**99'-6"**

**100'-0"**

**100'-6"**

**101'-0"**

**101'-6"**

**102'-0"**

**102'-6"**

**103'-0"**

**103'-6"**

**104'-0"**

**104'-6"**

**105'-0"**

**105'-6"**

**106'-0"**

**106'-6"**

**107'-0"**

**107'-6"**

**108'-0"**

**108'-6"**

**109'-0"**

**109'-6"**

**110'-0"**

**110'-6"**

**111'-0"**

**111'-6"**

**112'-0"**

**112'-6"**

**113'-0"**

**113'-6"**

**114'-0"**

**114'-6"**

**115'-0"**

**115'-6"**

**116'-0"**

**116'-6"**

**117'-0"**

**117'-6"**

**118'-0"**

**118'-6"**

**119'-0"**

**119'-6"**

**120'-0"**

**120'-6"**

**121'-0"**

**121'-6"**

**122'-0"**

**122'-6"**

**123'-0"**

**123'-6"**

**124'-0"**

**124'-6"**

**125'-0"**

**125'-6"**

**126'-0"**

**126'-6"**

**127'-0"**

**127'-6"**

**128'-0"**

2 OF 3



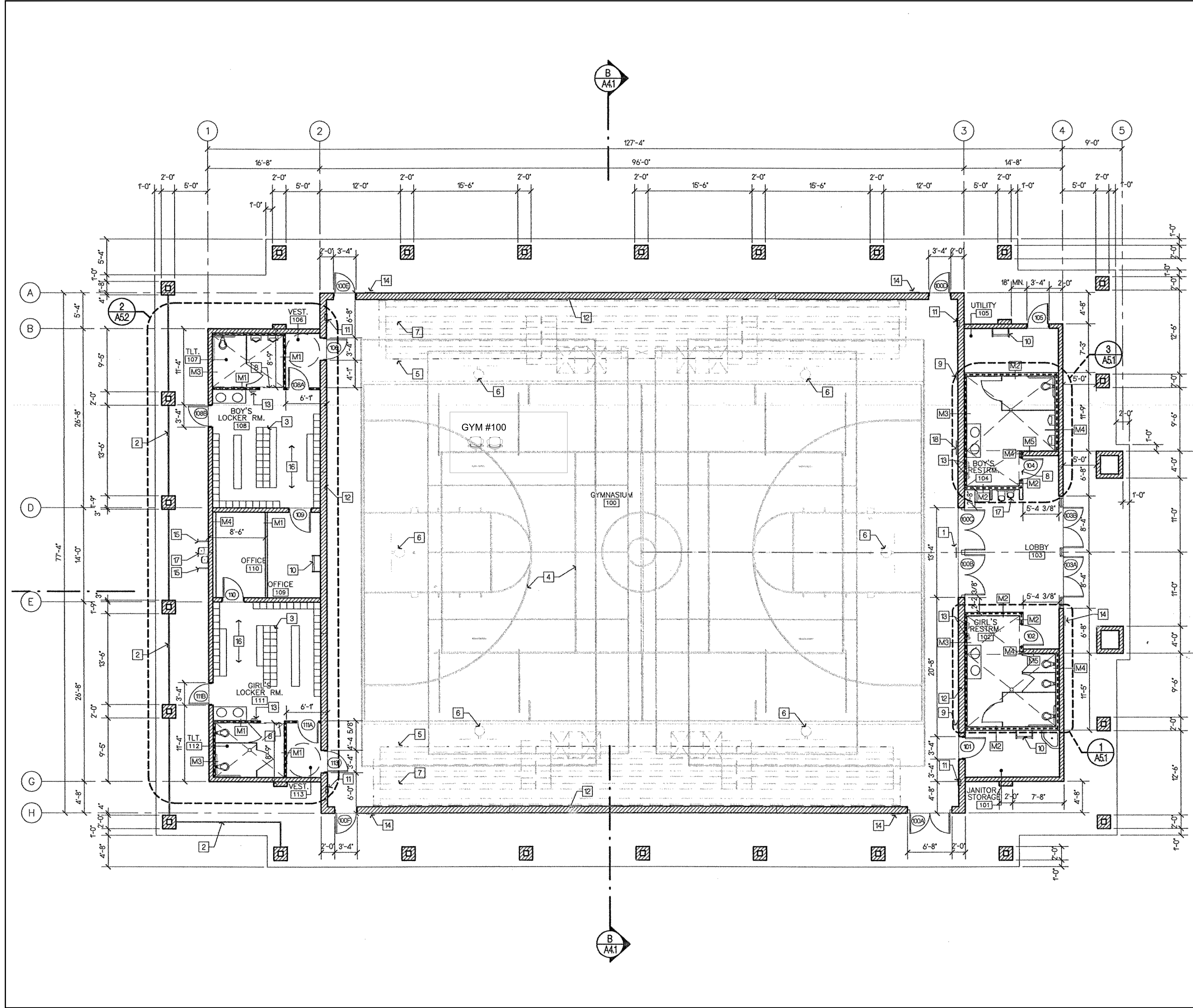

PARADISE  
PINT CAMPUS  
GYMNASIUM

# PROPOSED FURNITURE PLAN

PROJECT #  
44211  
DATE:  
11/26/2022  
DRAWING NAME:  
44211\_PARADISE PINT 2\_FU  
SALES:  
L HUNERGARDT  
DESIGNER:  
M MACCHI

REVISIONS		
DATE	DESCRIPTION	BY

APPROVED BY:

DATE:

SCALE

NTS

SHEET NO.

1 OF 3



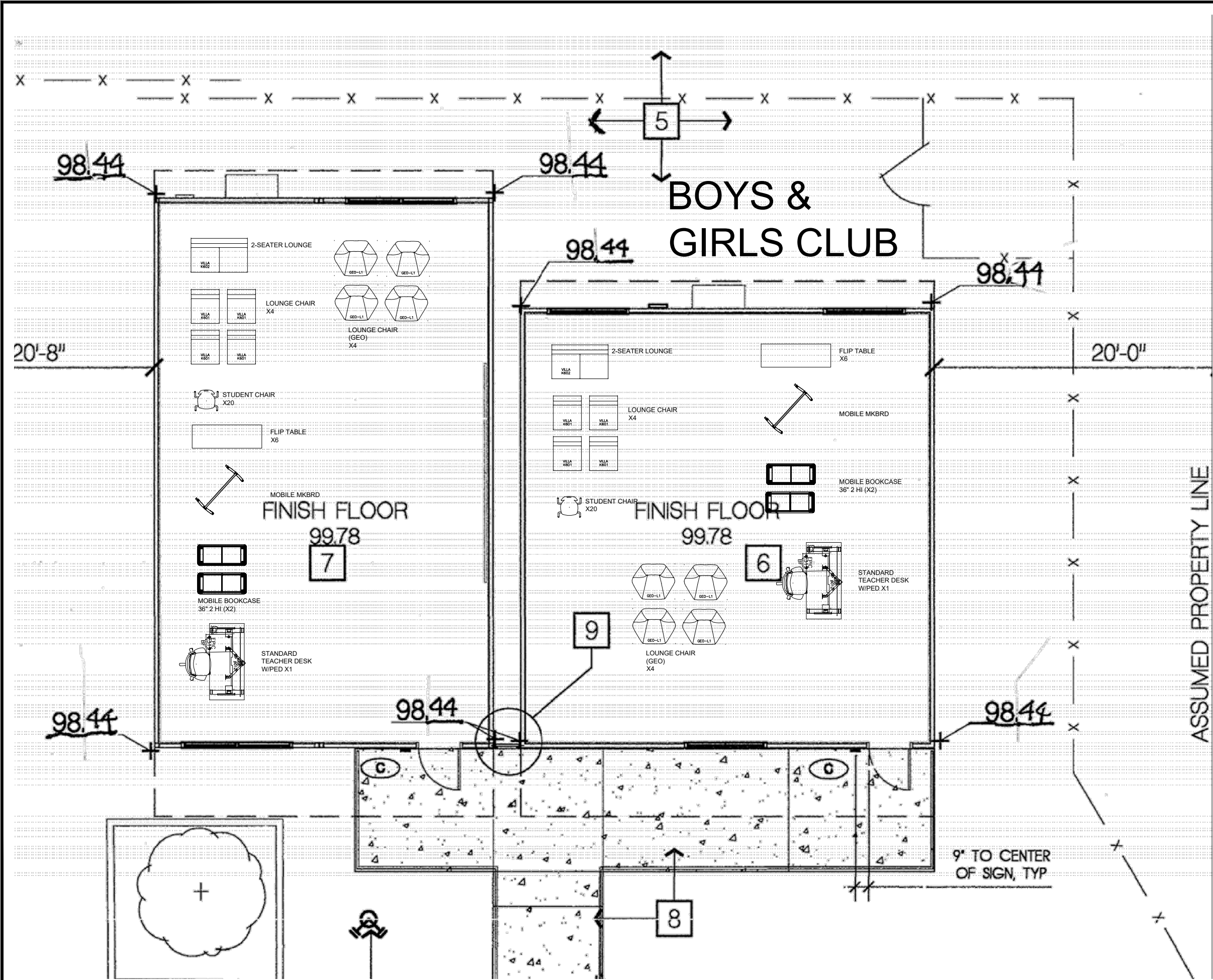

**PARADISE  
UNIFIED SCHOOL  
DIST.**

BOYS & GIRLS CLUB  
PINT CAMPUS

**PROPOSED  
FURNITURE  
PLAN**

<b>PROJECT #</b> 44211	<b>DATE:</b> 12/27/2022
<b>DRAWING NAME:</b> 44211_PARADISE PINT_FURNPLAN	
<b>DESIGNER:</b> M MACCHI	<b>SALES:</b> L HUNERGARDT

REVISIONS		
DATE	DESCRIPTION	BY

<b>APPROVED BY:</b>	<b>DATE:</b>
<b>SCALE</b> NTS	<b>SHEET NO.</b> 1 OF 1



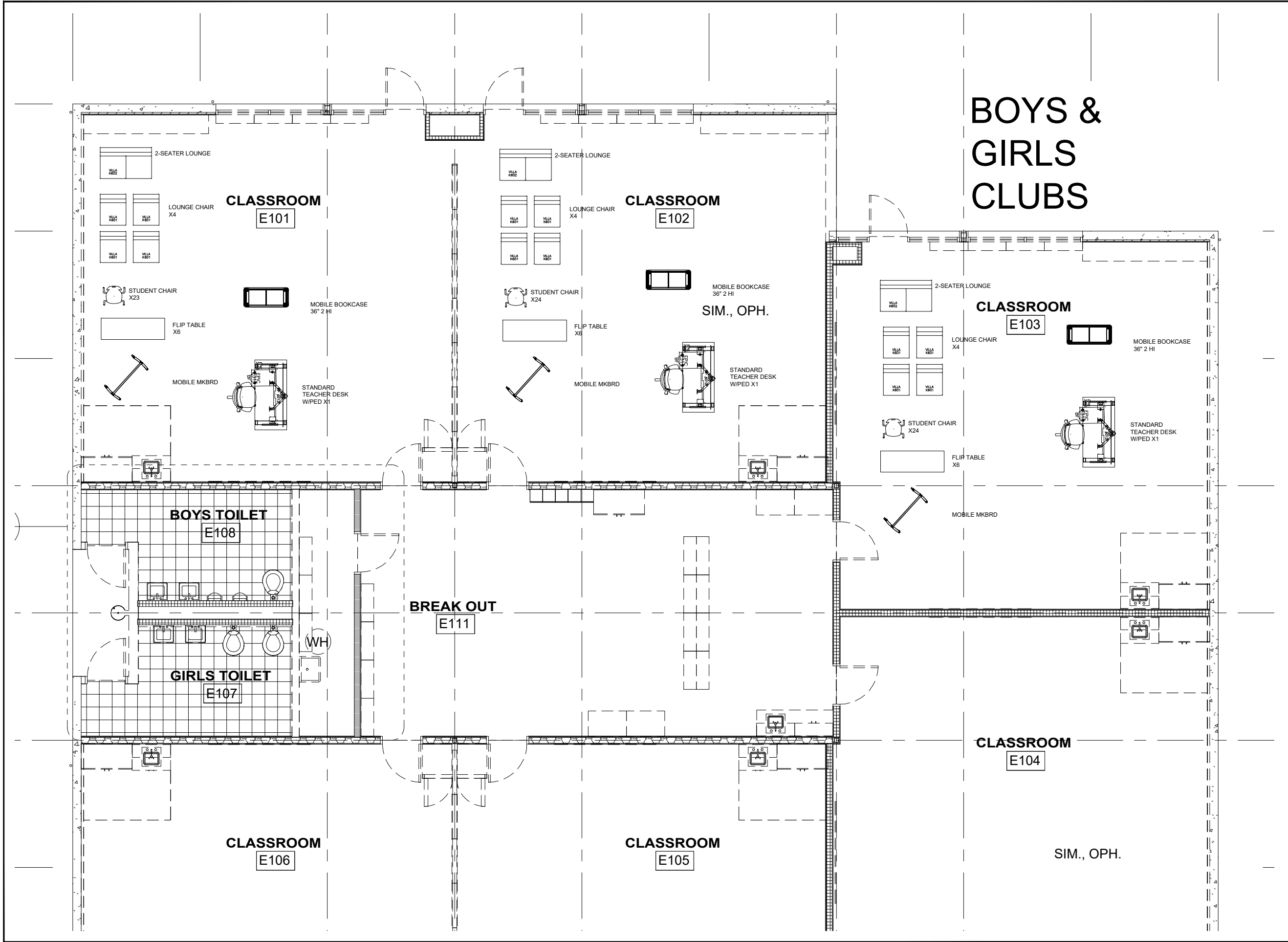

**PARADISE  
UNIFIED SCHOOL  
DIST**

PARADISE RIDGE  
CAMPUS

**PROPOSED  
FURNITURE  
PLAN**

<b>PROJECT #</b> 44211	<b>DATE:</b> 12/27/2022	
<b>DRAWING NAME:</b> 44211_PARADISE RIDGE_FURNPLAN		
<b>DESIGNER:</b> M MACCHI	<b>SALES:</b> L HUNERGARDT	
<b>REVISIONS</b>		
<b>DATE</b>	<b>DESCRIPTION</b>	<b>BY</b>
<b>APPROVED BY:</b> <b>DATE:</b>		
<b>SCALE</b> NTS	<b>SHEET NO.</b> 1 OF 1	

THE FOLLOWING PAGES ARE  
TO BE USED FOR REMOVAL  
OF EXISTING FURNITURE  
ONLY. THE FURNITURE  
SHOWN IN THE DRAWINGS IS  
THE NEW FURNITURE TO BE  
PROVIDED







PARADISE  
PINT CAMPUS

# PROPOSED FURNITURE PLAN

PROJECT #  
44211  
DATE:  
12/7/2022  
DRAWING NAME:  
44211\_PARADISE PINT\_FUR  
SALES:  
L HUNERGARDT  
DESIGNER:  
M MACCHI

REVISIONS		
DATE	DESCRIPTION	BY

APPROVED BY:

DATE:

SCALE

NTS

SHEET NO.

1 OF 1



REMOVE EXISTING FURNITURE  
FROM THIS ROOM IN ORDER TO  
INSTALL NEW FURNITURE

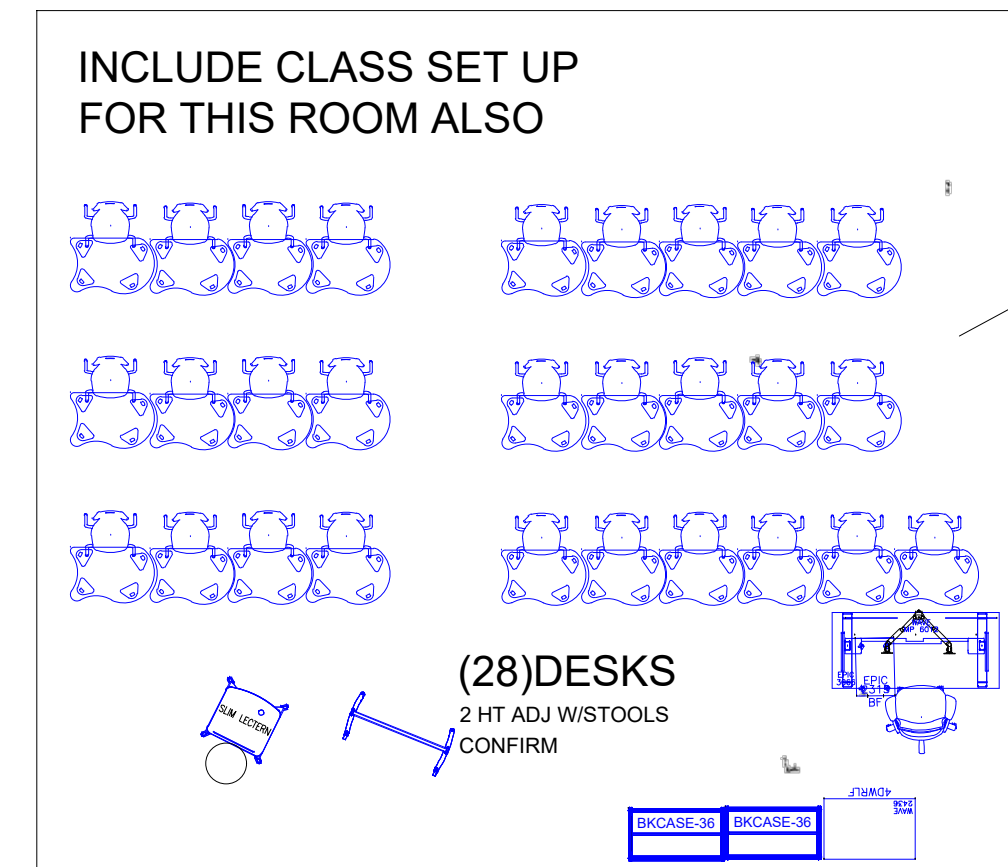
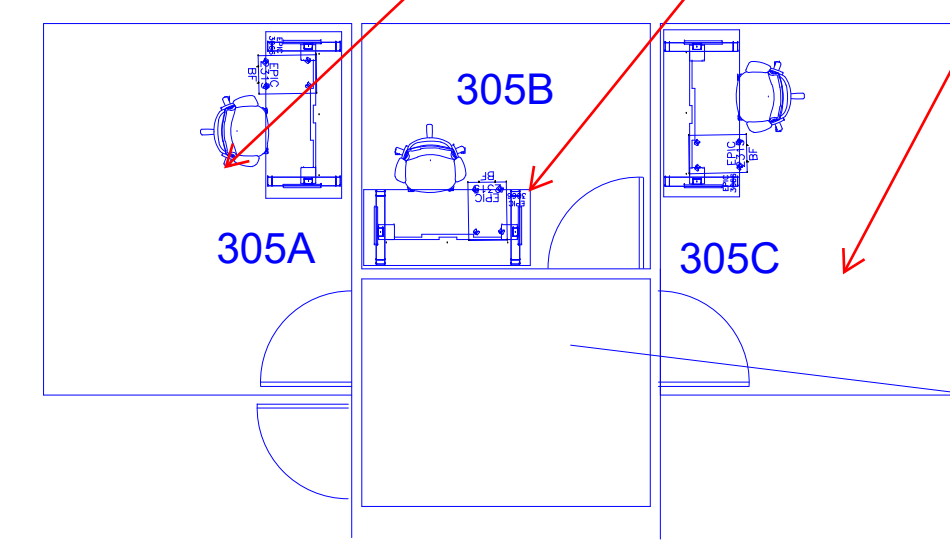

**PARADISE**  
**PINT CAMPUS**  
U.A BLDG

# PROPOSED FURNITURE PLAN

<b>PROJECT #</b> 44211
<b>DATE:</b> 12/22/2022
<b>DRAWING NAME:</b> 44211_PARADISE PINT 2_FU
<b>SALES:</b> L HUNERGARDT
<b>DESIGNER:</b> M MACCHI

[illegible]

**APPROVED BY:**

DATE: \_\_\_\_\_

## SCALE

NTS

**SHEET NO.**

3 OF 3



P.E. BLDG

**P.E. BLDG**

**FITNESS CENTER (FURN / EQUIP TBD)**

**CLASSROOM 117**

**CLASSROOM 116**

**CORRIDOR 114**

**OFFICE 115**

**GIRLS LOCKER ROOM 112**

**BOYS LOCKER ROOM 104**

**SHOWERS 110**

**SHOWERS 105**

**STORAGE / ISSUE 109**

**STORAGE 107**

**EQUIPMENT 101**

**CHAIRS 115**

**BOYS 106**

**GIRLS 111**

**OFFICE 7**

**CORRIDOR 102**

**DS TO UNDERGROUND CONNECTION**

**DS TO GRADE**

**WIRE SHELVING**

**EXIST'G WALK REMOVE & REPLACE (TYP)**

P.E BLDG

# PROPOSED FURNITURE PLAN

[illegible]

# NTS

2 OF 3



REMOVAL OF EXISTING  
FURNITURE INFORMATION:  
NONE ON THIS SHEET

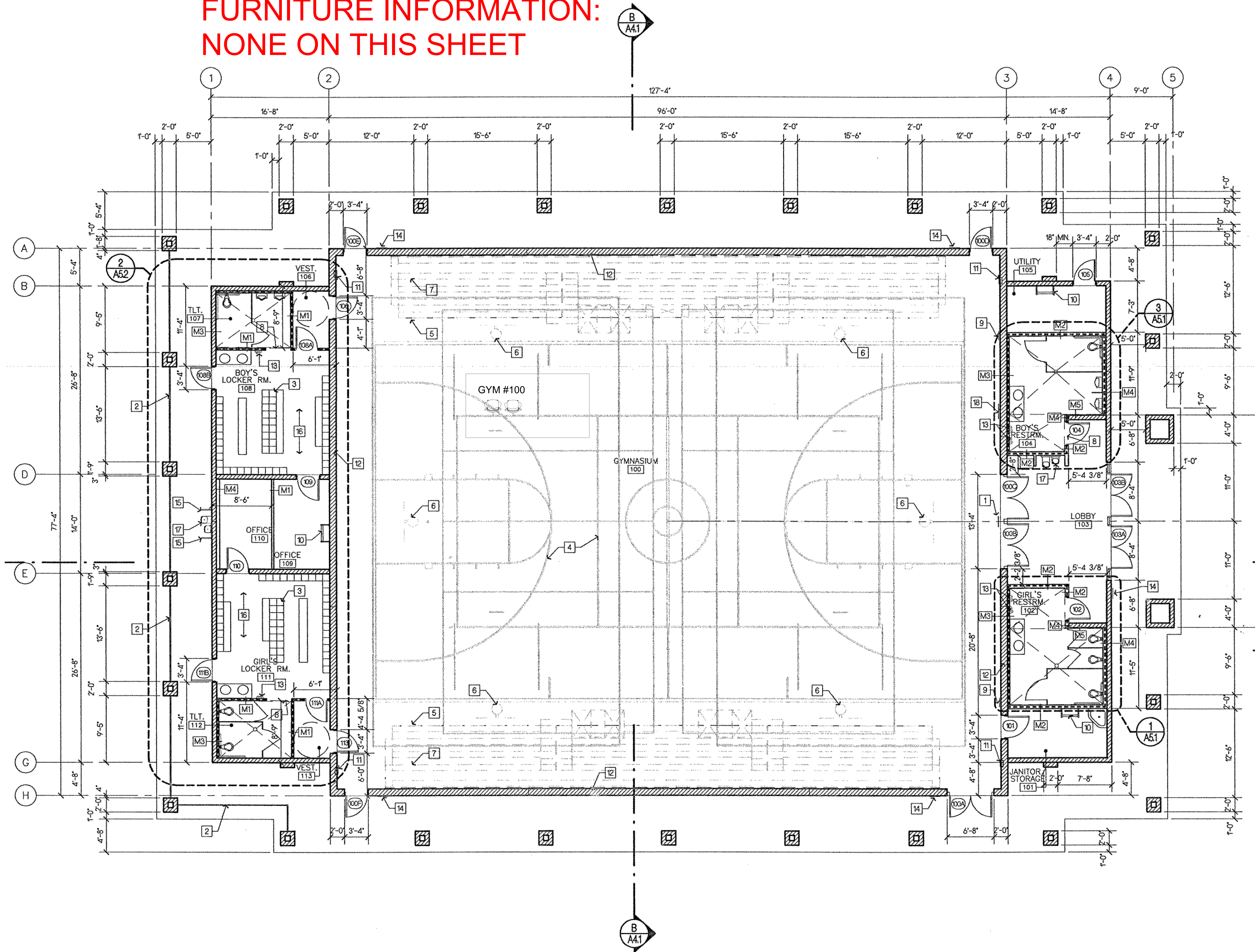

PARADISE  
PINT CAMPUS  
GYMNASIUM

PROPOSED  
FURNITURE  
PLAN

PROJECT #  
44211  
DATE:  
11/26/2022  
DRAWING NAME:  
44211\_PARADISE PINT 2\_FU  
SALES:  
L HUNERGARDT  
DESIGNER:  
M MACCHI

REVISIONS		
DATE	DESCRIPTION	BY

APPROVED BY:

DATE:

SCALE

NTS

SHEET NO.

1 OF 3



BOYS & GIRLS CLUB

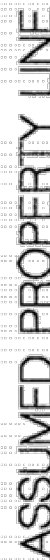

BOYS & GIRLS CLUB  
PINT CAMPUS

# PROPOSED FURNITURE PLAN

<b>PROJECT #</b> 44211	<b>DATE:</b> 12/27/2022
<b>DRAWING NAME:</b> 44211_PARADISE PINT_FURNPLAN	
<b>DESIGNER:</b> M MACCHI	<b>SALES:</b> L HUNERGARDT

[illegible]

**APPROVED BY:** \_\_\_\_\_ **DATE:** \_\_\_\_\_

<b>SCALE</b> NTS	<b>SHEET NO.</b> 1 OF 1
---------------------	----------------------------



REMOVE EXISTING FURNITURE FROM  
ROOMS SHOWN ON THIS SHEET TO  
RECEIVE NEW FURNITURE IN ORDER TO  
INSTALL NEW FURNITURE

BOYS &  
GIRLS  
CLUBS

PARADISE  
UNIFIED SCHOOL  
DIST  
  
PARADISE RIDGE  
CAMPUS

PROPOSED  
FURNITURE  
PLAN

<b>PROJECT #</b> 44211		<b>DATE:</b> 12/27/2022	
<b>DRAWING NAME:</b> 44211_PARADISE RIDGE_FURNPLAN			
<b>DESIGNER:</b> M MACCHI		<b>SALES:</b> L HUNERGARDT	
<b>REVISIONS</b>			
<b>DATE</b>	<b>DESCRIPTION</b>		<b>BY</b>

